Gc
929.2
D55992da
1832278

M. L.

REYNOLDS HISTORICAL
GENEALOGY COLLECTION

Gc

ALLEN COUNTY PUBLIC LIBRARY

3 1833 03033 9474

Digitized by the Internet Archive
in 2018

https://archive.org/details/addendatodiehlge00dieh

ADDENDA

to

Diehl Genealogy

of 1915

By E. H. DIEHL
Ipava, Illinois

THE BERLIN PRESS
BERLIN, PA.
1930

1832278

PREFACE

The only apologies for issuing this ADDENDA are the facts that, 1st, many hundreds of Diehl's and their relatives failed to find a place of record in the "Diehl Families of America," published in 1915; 2nd, that a later generation has appeared on the stage of action who are entitled to a permanent genealogical record. Thru persistent correspondence, historic research from many sources, and the assistance of friends loyal to the clan, could this enterprise only be accomplished.

Notice that the pages enclosed in parentheses, in the ADDENDA invariably refer to like pages of the "Diehl Genealogy" of 1915. The abbreviations *b.* for born, *m.* for marriage, and *d.* for death are obvious and easily understood. The conventional Mr., Mrs., and Miss, are omitted from names, in this work, except to recognize marital relations of individuals.

In compiling this volume, the author wishes to thank the following named friends for their help and encouragement: Mrs. Mary Diehl-Irwin, Springfield, Ill.; Rev. Geo. West Diehl, Pres. Morris Harvey College, Barboursville, W. Va.; Mrs. Lola Diehl-Key, Iowa City, Iowa; Jacob P. Diehl, Bridgewater, Va.; Mrs. Jennie E. Whetstone-Snyder, Hagerstown, Md.; Mrs. Atoinette Kingsley-Wyatt, Verona, Mo.; C. B. Diehl, Omaho, Neb.; Mrs. Ida M. Diehl-Fenner, Colfax, Iowa; Mrs. Orpha Hickle-Teel, Maquon, Ill.; Hugh H. Mottern, Washington, D. C.; A. L. Diehl, Caldwell, Ida.; John C. Diehl, Portage, Pa.; Lieut. W. S. Diehl, Washington, D. C.; The Houghtelin-Diehl Record; Rev. W. W. Deal, Nampa, Ida., Master of the State Grange, and others.

The Directory of 1525 Diehl's and friends in 38 states of the Union appears by states alphabetically. In no wise is the Author responsible for later changes by death, removal, or any other cause.

Reid. 4-15-75

P20448

In memory of the most worthy companion of our life thru a period of over forty-one eventful years—she who faithfully lived for the welfare of her family, home, church, schools, and community,—this volume is dedicated.

E. H. Diehl.

Ipava, Ill., July 17, 1930.

V

(Page 57)

Samuel (I), John (II), Solomon (*Swamp Sol*) (III), Henry P. (IV), Wm. Nevin (V), Viola Grace (VI).

I. Viola Grace Diehl, (May 1, 1885-March 14, 1927) near Bedford, Pa., mar. O. R. W. Diveley.

Issue:

1. Evelyn, Student, State Normal.
2. Catharine, Nurse in training.
3. Eugene.
4. Harriet.
5. Josephine.
6. Regina.

I. Martha Lutie, daughter of Solomon Shannon and Jennie Whetstone-Diehl, b. Mar. 6, 1900 and d. Jan 6, 1919, Cumberland, Md.

IV

(Page 55)

Samuel (I), Eve (II), Ann (III), David P. (IV).

I. David P. Whitmore, b. Bedford, Pa., Mar. 3, 1839, came to Canton, Ill., in 1844, d. Mar. 20, 1921, mar. Mary Kissell, in 1859:

Issue:

1. Douglas. 2. Charles M. 3. Lillie. 4. Clara.

VI

(Page 110)

Samuel (I), John (II), John (III), Levi H. (IV), Elias H. (V), Harry L. (VI).

I. Harry L. Diehl, Prin. Manila H. S., P. I., 1916, Sec. to Judge Trent of the Philippine Supreme Court, 1917, Attorney-at-

law, Judge of Highland Park court, at Detroit, 1924, Overseas 1918, World War. Mar. Ella S. McCormick, Normal, Ill., Oct. 11, 1920. Address: Gibson City, Ill.

Issue:

1. John McCormick, July 7, 1921.
2. Harry Kingsley, Jan. 1, 1924.
3. Mary Sudduth, May 18, 1926.

II. Ruth Diehl, teacher of English, Storm Lake, Iowa, H. S., nearly three years. Mar. Herbert M. Fleming, Ipava, Ill., Oct. 21, 1916. On farm near town, Ipava, Ill.

Issue:

1. Philip Mark, Sept. 7, 1919.
2. Barbara Lois, Nov. 23, 1921.
3. David Diehl, Oct. 12, 1923.

V

(Page 68)

Samuel (I), John (II), John (III), Levi Henry (IV), Mary Agnes (V).

I. Mary Agnes Diehl, (Jan. 2, 1850—Jan. 13, 1901). Mar. John A. Hickle, of Vermont, Ill., Nov. 14, 1872, Rev. S. N. King officiating.

Issue:

1. Sarah Harriet, Sept. 26, 1873.
2. Orpha Vincent, Jan. 22, 1876.
3. John Webster, June 21, 1878.
4. Luther Aaron, Sept. 11, 1880—Nov. 1884.
5. Archie C., July 15, 1882.
6. Olive, May 8, 1884.
7. Glenn Cassius, Oct. 1, 1886.
8. Grace, Nov. 22, 1888.
9. Mary, Sept. 16, 1890.
10. George W., July 15, 1893.

V I

Samuel (I), John (II), John (III), Levi H. (IV), Mary A. (V), Sarah H. (VI).

I. Sarah Harriet Hickle, Sept. 26, 1873, mar. James E. Ring, Vermont, Ill.

Issue:

1. Mayme, April 13, 1892.
2. James Brinton, May 24, 1895.
3. Mattie Marie, May 6, 1898.
4. Gladys, Feb. 12, 1901.
5. Mabel, March 21, 1906.
6. Thomas, Sept. 15, 1908.

II. Orpha V. Hickle, June 22, 1876,on Feb. 27, 1907, mar. Wm. Teel, Maquon, Ill., b. Sept. 22, 1882.

Issue:

1. Wm. Kenneth, Dec. 8, 1908.
2. John Henry, Aug. 18, 1910.
3. Clifford Hickle, May 10, 1913.
4. Nellie Bernice, Feb. 15, 1915.
5. Chas. Milford, July 31, 1917.
6. Ruby Fern, July 18, 1919.

III. John Webster Hickle, June 21, 1878, mar. Martha Marandal, Lamar, Neb.

IV. Archie C. Hickle, July 15, 1882, mar. Jessie Myers-Mills. Galesburg, Ill., 158 E. Brooks, Street.

Issue:

1. Madaline, Jan. 1918.

V. Olive Hickle, May 8, 1884, mar. Ernest Craig. In a Kewanee garage, 337 Whitney Avenue.

Issue:

1. Fairie, Nov. 13, 1902.
2. Wayne, July 29, 1904.
3. Dorothy, Jan. 28, 1911.

VI. Glenn C. Hickle, Oct. 1, 1886, mar. Opal Ray Murphy, b. Oct. 7, 1898. He is teacher of Chemistry in the Jacksonville, Ill. schools.

Issue:

1. Glenna Barbara, May 31, 1918.
2. Robt. Emmert, July 31, 1920.

VII. Grace Hickle, Nov. 22, 1888, mar. Everett Wiley, Indianola, Iowa.

Issue:

1. Claire.
2. Nelda.
3. Hollis Belle.
4. Webster, Nov. 23, 1923.

VIII. Mary Hickle, Sept. 16, 1890, mar. Charles Lucan, 506 Burgland Avenue, Galesburg, Ill.

Issue:

1. Blanche, Sept. 5, 1913.
2. Raymond, Aug. 20, 1915.
3. Doris, May 25, 1917.

VII

Samuel (I), John (II), John (III), Levi H. (IV), Mary Agnes (V), Sarah H. (VI), Mayme (VII).

I. Mayme Hickle, April 13, 1892, mar. in 1907, Wm. Van Fossen, b. April 3, 1889, Table Grove. Ill.

Issue:

1. Anna Mary, Aug. 8, 1907.
2. Paul Marion, Sept. 15, 1909.
3. Earl Lloyd, Aug. 23, 1911.
4. Clyde Lyman, July 4, 1913.
5. Lela Geraldine, Feb. 18, 1917.
6. Dale, July 31, 1922.

Samuel (I), John (II), John (III), Levi H. (IV), Mary Agnes (V), Olive (VI), Fairie (VII).

I. Fairie Craig, Nov. 13, 1902, mar. Clifford Petty, Sept. 4, 1924.

Issue:

1. Lola Lucille, June 27, 1925.
2. Mabel Fern, March 29, 1927.

II. Dorothy Craig, Jan. 28, 1911, mar. Julius Melson, Feb. 4, 1928.

Issue:

1. Florence Eileen, March 3, 1929.

VIII

Samuel (I), John (II), John (III), Levi H. (IV), Mary A. (V), Sarah H. (VI), Mayme (VII), Anna Mary (VIII).

I. Anna Mary Van Fossen, Aug. 8, 1907, mar. Delno Green, Table Grove, Ill.

Issue:

1. Bettie Lou, Sept. 12, 1925.
2. Melba Geraldine, June 28, 1927.

I

Three Brothers

1. Joseph A. Diehl.
2. George Diehl, in California.
3. John Diehl, Newburg, Pa.
4. Joanna.

I. Joseph A. Diehl, d. 1896.

Issue:

1. Mary E. (Mrs. Myers) Dec. 3, 1867.
2. J. Theresa, April 1, 1870.
3. John H., May 20, 1873—Sept. 26, 1929.

II

I. John H. Diehl, May 20, 1873—Sept. 26, 1929, mar. Carry Mentzer, Shippensburg, Pa. Star Garage, 443 E. King Street.

Issue:

1. Lee A., Aug. 14, 1904, Teacher, Coldbrook, N. Y.
2. Ralph J., Jan. 27, 1911, Student in State Teachers' College.

(Page 116)

I. Merle Zwingle Wilson, Aug. 13, 1890, on Oct. 4, 1913, mar. Mary Angeline Harding, b. April, 1894, Netawaka, Kan.

Issue:

1. Genieve, Dec. 18, 1914.
2. Mary Merlene, Sept. 25, 1916.
3. Theodore Bernard, Nov. 27, 1918.
4. Lois Eileen, March 15, 1922.
5. Wayne Junior, Dec. 24, 1923.

V I

Samuel (I), John (II), John (III), Levi Henry (IV), Reuben E. (V), Levi Harold (VI).

I. Levi Harold Diehl, July 26, 1893, and Ada A. Hanson, b. May 3, 1900, mar. by Rev. C. R. Flowers, at M. E. Ch., March 24, 1923. Oberlin, Kan.

Issue:

1. Rex Earl, June 15, 1924.

V I

Samuel (I), John (II), John (III), Levi Henry (IV), M. Irvin (V), Hildred (VI).

I. Hildred Diehl, Oct. 28, 1893, Astoria, Ill., on Sept. 16, 1912, in S. Dakota, mar. Harrison T. Porter, Water Inspector for the C. M. & St. Paul R. R. at Aberdeen, S. D.

3 1833 03033 9474

Issue:

1. Geneva Winifred, Dec. 24, 1913.
2. Marietta Arleen, July 12, 1915.

II. Forest Diehl, Oct. 9, 1895, mar. in Aug., 1917, Eva Cheney, Aberdeen, S. D.

Issue:

1. Robert Melvin, Aug. 2, 1921.

III. Zelpha Diehl, Sept. 12, 1900, graduated in an Aberdeen, S. D., Business College and is book-keeper for the Mulcahy Lumber Co. at Tucson, Ariz. On April 23, 1930, she mar. the manager of the Standard Sanitary Manufacturing Co., at Tucson who is Charles R. King, b. at Memphis, Tenn., Dec. 24, 1900.

Samuel (I), John (II), John (III), Levi Henry (IV), Benj. S. (V), Edna (VI).

I. Edna Diehl, May 16, 1889, teacher, mar. Guy Ebbert on Dec. 10, 1913, Adair, Ill.

Issue:

1. Virgene, July 10, 1920.
2. Fern Eloise.
3. Verle, Feb. 8, 1927.

II. Elzie R. Diehl, May 1, 1895, Clerk, Overseas, World War, mar. Gladys Marshall, on March 20, 1920, Ipava, Ill.

Issue:

1. Marshall Junior, March 1, 1921.
2. Ruth Ina, July 27, 1923.

Samuel (I), John (II), John (III), Catharine (IV), Calvin W. (V), John Schnebly (VI).

I. John S. Dittmar, Jan. 7, 1896, mar. Agnes Stuart Roberts, of Detroit, Mich., June 5, 1921. Loysburg, Pa.

Issue:

1. John David, Sept. 14, 1922.
2. James Calvin, Sept. 14, 1922.
3. Agnes Elizabeth, Oct. 18, 1923.

(Page 102)

I. Hazel Irene Diehl, Jan. 23, 1904, Bedford, Pa., mar. Harvey C. Feight, Feb. 22, 1921. Everett, Pa.

(Page 58)

Samuel (I), John (II), Solomon (*Swamp Sol*) (III), Henry P. (IV), Philip C. (V), Hazel Beatrice (VI).

I. Hazel Beatrice Diehl, May 23, 1897, mar. Carl Koontz, Bedford, Pa.

Samuel (I), John (II), John (III), John (IV), Mary M. (V), Artie Othelia (VI).

I. Artie O. May, Dec. 9, 1890, mar. Harry I. Turner, Oct. 18, 1911. Imlertown, Pa.

Issue:

1. Martin Luther, July 19, 1912.
2. Edith Isabel, Oct. 24, 1916.
3. Robert David, May 30, 1920.

II. Thomas L. May, Oct. 29, 1894, mar. Cora M. Gosnell, on Oct. 4, 1913. Cumberland, Md.

Issue:

1. Dorothy June, June 28, 1916.
2. Chester Jack, Oct. 27, 1918.
3. Florence Louise, Feb. 5, 1921.
4. Harold Eugene, May 23, 1923.

Samuel (I), John (II), John (III), Elias S. (IV), Virginia Belle (V), Mary Carolyn (VI).

I. Mary Carolyn Russell, Oct. 12, 1899, mar. Frank E. Dungan, on July 4, 1921. Elizabethtown, Tenn.

V

Samuel (I), John (II), John (III), Anna Mary (IV), Sarah Elizabeth (V).

I. Sarah E. Harclerode, mar. John F. Pohlman. Sterling, Colo.

Issue:

1. Anna Agnes. 2. Golda C. 3. Sylvia Lucile. 4. Cecil C. 5. Charles F.

II. Emma May Harclerode, mar. Colburn Ingle, Higginsville, Mo.

Issue:

1. Colburn Leroy, 1906.

III. David Charles Harclerode, b. Mayview, Mo., mar. Mabel Irene Ochs, Oakly, Kan., April 5, 1905. Sterling, Colo.

Issue:

1. Harvey Charles. 2. Minnie Esther. 3. Tillie Irene. 4. Viola P. Lucile. 5. Ila Fern. 6. Darrel Chester. 7. Anna Opal. 8. Luella May. 9. Alberta Louise.

IV. Alice Hardman Harclerode, b. at Mayview, Mo., Dec. 6, 1879, mar. James S. Miller, June 27, 1923. They are on ranch in Star Valley, Freedom, Wyo., on Route 21.

VI

Samuel (I), John (II), John (III), Anna Mary (IV), John Adam (V), Lilly May (VI).

I. Lilly May Harclerode, mar. Lee Thomas; moved to Pittsburg, Kan.

Issue:

Three children.

II. Wm. Clarence Harclerode, Sept. 23, 1894, (Co. A, 326th Infantry, World's War) mar. Kathren Hartwell. Chilhowee, Mo., R. 21.

Issue:

1. Janie Marie, 1918.

III. Eula Irene Harclerode, Aug. 21, 1896, mar. Albert R. Vestal, an electrician, Aug. 23, 1916, at Clinton, Mo. Sterling, Colo.

Samuel (I), John (II), John (III), Anna Mary (IV) Mary Magdalena (V), Edward (VI).

I. Edward Thomas, mar. and moved to Pueblo, Colo.

Issue:

Two daughters.

II. Alice Thomas, mar. Charles Galpin. Later located at Salt Lake City, Utah.

Samuel (I), John (II), John (III), Anna Mary (IV) Susan Norah (V), Stella Grace (VI).

I. Stella Grace Thompson, March 30, 1886, mar. Alonzo G. Turner, in 1916, Railway operator. Twin Falls, Idaho.

Issue:

1. Laurence Emerson. 2. Beatrice Ruth. 3. Paul Edwin. 4. Robt. Glen.

II. Joseph Claud Thompson, April 25, 1889, Mayview, Mo., mar. Alice Moody in 1912. Plumber. Kansas City, Mo.

Issue:

1. Claud Cramer. 2. Eldon. 3. Melvin.

III. May Thompson, Oct. 5, 1890, Mayview, Mo., on Nov. 24, 1907, mar. Charles W. Griffin, Merchant. 325 Jackson St., Sterling, Colo.

Issue:

1. Charles Lewis. 2. Wilma Grace. 3. Walter Earl. 4. Gilbert Wayne.

IV. Anna E. Thompson, Sept. 29, 1894, Warrensburg, Mo. Graduated from Industrial Arts School, Sterling, Colo., in 1924. On June 1, 1915, mar. Floyd C. Turner, M. D. U. S. Marine Hospital, 21 Stapleton, Statan Island, N. Y.

Issue:

1. Velma Alice. 2. Virginia Ardell. 3. Lillian Evelyn.

IV

(Page 35)

Samuel (I), John (II), Philip (III), Levi (IV).

I. Levi Diehl, Dec. 7, 1843—March 20, 1918, on June 14, 1877, mar. Sarah E. Shaffer, b. June 25, 1856. Friends Cove, Pa.

Issue:

1. Charles Emanuel, July 22, 1877.
2. Dorrow E., Aug. 14, 1879—May 22, 1882.
3. Job W., July 8, 1881.
4. Philip R., April 1, 1883.
5. J. Anna, July 16, 1885.
6. Alice A., Aug. 8, 1888—Sept. 25, 1929.
7. Ada I., May 21, 1891.
8. Levi O., March 12, 1898.
9. Everett.

V

Samuel (I), John (II), Philip (III), Levi (IV), Alice A. (V).

I. Alice A. Diehl, Aug. 8, 1888—Sept. 25, 1929, on May 12, 1910 mar. Emanuel B. Naugle. Charlesville, Pa.

Issue:

1. Gladys, Graduate, Bedford H. S.
2. Vivian.
3. Robert.
4. James.

III

Jacob (I), John (II), Abraham (III).

I. Abraham Diehl, Jan. 31, 1825—Nov. 6, 1900, mar. Caroline Winchester, Oct. 22, 1832—June 21, 1917, at Dayton, O., on Nov. 25, 1852.

Issue:

1. Cary, March 31, 1854—July 10, 1921.
2. Charles W., Sept. 17, 1857—Jan. 26, 1926.
3. John Irvin, April 6, 1866.
4. Nora, Sept. 23, 1872.

IV

Jacob (I), John (II), Abraham (III), Cary (IV).

I. Cary Diehl, March 31, 1854—July 10, 1921, mar. Zoa Dawson, Nov. 8, 1861.

II. Charles W. Diehl, Sept. 17, 1857—Jan. 26, 1926, mar. Ephemia R. Hemstreet, Nov. 27, 1866—June, 1920.

Issue:

1. Benjamin B., March 24, 1888—March, 1914.
2. Charles Burton, Oct. 26, 1890.
3. Olive Lavonne, Aug. 16, 1894.

III. John Irvin Diehl, April 6, 1866. On Dec. 1, 1892, at Brooklyn, Iowa, mar. Sallie E. Niswander, b. May 26, 1869. No. 648 S. Locust St., Iowa City, Iowa.

Issue:

1. Lola Norine, Sept. 22, 1893.
2. Paul Aleric, Aug. 23, 1895.
3. Doris, June 22, 1897.
4. Charles Irvin, April 18, 1899.

IV. Nora Diehl, Sept. 23, 1872, mar. Mike Jacobs, Aug. 31, 1866. Victor, Iowa.

Issue:

1. Emerson C., May 14, 1898.
2. Paul.

V

Jacob (I), John (II), Abraham (III), Charles W. (IV), Benj. B. (V).

I. Benjamin B. Diehl, March 24, 1888—March, 1914, mar. in June, 1910.

Issue:

1. Charles Benj., April 19. 1911.
2. Willard, Nov. 1, 1913. Guthrie, Wis.

I. Charles Burton Diehl, Oct. 26, 1890, Lakeview, Iowa. On Dec. 23, 1926, mar. Hannah Alfilda Jacobson, b. Feb. 4, 1886, at Kansas City, Mo. Railroad Telegrapher. Member Am. Radio Relay League, Institute Radio Engineers, A. F. & A. M., Royal Arch, Commandary, Mystic Shrine, Consistory. Home, 5605 Cedar St., Omaha, Nebr.

III. Olive Lavonne Diehl, Aug. 16, 1895, mar. Joe Mouw, 621 E. 4th St., Royal Oak, Mich., or 730 Avon Road, W. Palm Beach, Fla.

Issue:

1. Hendrick Jan, Dec. 26, 1923.
2. Armand Burton, Sept. 13, 1927.

Jacob (I), John (II), Abraham (III), John Irvin (IV), Lola Norine (V).

V

I. Lola Norine Diehl, Sept. 22, 1893, on Oct. 1, 1918 mar. P. R. Key, b. May 24, 1897, at Iowa City, Iowa.

Issue:

1. Donald Diehl, Jan. 30, 1920.

II. Paul Aleric Diehl, Aug. 23, 1895, on Sept. 23, 1917, mar. Schell Cooper, b. March 8, 1899. Des Moines, Iowa.

Issue:

1. Paul Jackson, Oct. 24, 1919.
2. Patricia Norine, Jan. 11, 1921.

III. Doris Diehl, June 22, 1897—April 28, 1915.

IV. Charles Irvin Diehl, April 18, 1899, on Oct. 25, 1921, mar. Margaret Flaharty, b. June 19, 1898. Residence, Davenport, Iowa.

Issue:

1. Robert, Oct. 6, 1922.
2. John, Nov. 10, 1924.
3. Ellen, March 30, 1926.

Jacob (I), John (II), Abraham (III), Nora (IV), Emerson C. (V).

I. Emerson C. Jacobs, May 14, 1898, mar. Bertha Beasley, b. March 25, 1906.

I I

(Page 194)

Henry (I), Frederick (II).

I. Frederick Diehl, farmer, veteran of the Civil War, leader of the Diehl Cornet Band, died at the age of 70, near Chadwick, Ill., survived by a wife and five children.

Issue:

1. Henry F., April 5, 1887.
2. William, banker, Polo, Ill.
3. Mrs. Wm. Iske, Polo, Ill.
4. Mrs. Martin Coffey, Polo, Ill.
5. Mrs. Geo. M. Wales, Lanark, Ill.

III

Henry (I), Frederick (II), Henry F. (III).

I. Henry F. Diehl, April 5, 1887, and Ada Harrington, b. April 3, 1889, Chadwick, Ill., mar. in 1915.

Issue:

1. Ruth L., April 28, 1916.

Three children deceased.

Samuel (I), Adam (II), Michael (III), Michael (IV), Adam K. (V).

I. Adam K. Diehl, mar. Rebecca Harclerode, Friend's Cove, Pa.

Issue:

1. Nicholas W.

II. Michael Diehl, mar. Eve Imler, near Bedford, Pa.

Issue:

1. Lee, Sept. 2, 1856—Jan. 20, 1922. He was a teacher, farmer, butcher.
2. Isaac Diehl.

VI

Samuel (I), Adam (II), Michael (III), Michael (IV), Adam K. (V), Nicholas W. (VI).

I. Nicholas W. Diehl, Dec. 23, 1874—Feb. 28, 1929, mar. Ida Diehl, on Oct. 27, 1897. Friends Cove, Pa.

Issue:

1. Warren. 2. Margaret.

IV

(Page 44)

Samuel (I), Adam (II), Johnathan (III), Adam H. (IV).

I. Adam H. Diehl, at Bedford, Pa., Sept. 11, 1872, mar.

Emma Reighard, March 7, 1852—April 7, 1926, daughter of Soloman Reighard.

Issue:

1. Martin Luther. 2. May. 3. Aphis. 4. Grace Diehl-Smith.

IV

Samuel (I), Solomon (II), Joseph S. (III), George (IV).

I. George Diehl, July 10, 1850—Aug. 9, 1915, mar. Mary J. Diehl, on Oct. 31, 1876.

Issue:

1. Laura. 2. Michael. 3. Harvey. 4. Nora. 5. Carrie. 6. Ada. 7. Lulu. 8. Myra.

IV

I. John Irvin Diehl, Nov. 15, 1850—Jan. 4, 1930, on Jan. 28, 1873, mar. Mary C. Whetstone who died Nov. 29, 1920. Their seven children survive. (See p. 39). Ralph Ambrose, Diehl mar. Rachel H. Smith, daughter of Clayton Smith, Jan. 10, 1923.

IV

(Page 214)

I. Rev. John M. Diehl, Dec. 26, 1880, Greencastle, Pa., mar. Jennette C. Pond, Shakopee, Minn., Sept. 16, 1909. Died E. Liverpool, Ohio, in March, 1921.

Issue:

1. Helen. 2. Miriam. 3. Kathryn. 4. Judson.

Henry Diehl (a)

Henry and Christiana Diehl brought five children from Germany, and settled near Pomeroy, O., where their latter two children were born.

Issue:

1. Philip, Pomeroy, O.
2. John D., Pomeroy, O.
3. Mary, (Schreiber)
4. Elizabeth, Mrs. Koenig.
5. Frank, Rutland, O.
6. Kathryn, Mrs. Seyfried.
7. Henry, Jr., Pomeroy, O., R. 2.

II

Henry (I), Henry, Jr. (II).

I. Henry Diehl, Jr., Pomeroy, O.

Issue:

1. Rush A., Harrisonville, O.
2. Linnia D. Beckle, Durham, Wyo.
3. Willis H., P. M., Durham, Wyo.
4. Mrs. H. B. Picket, Pomeroy, O.
5. Daini, (Mrs. Bailey), Pomeroy, O.
6. Stevans M., Red Oak, Iowa.
7. Homer A., Red Oak, Iowa.
8. Leo C., Durham, Wyo.
9. Victor D., Pomeroy, O.

Nicholas Diehl

I

I. Nicholas Diehl, b. in Germany in 1740. Died at Reading, Pa., in 1820.

Issue:

1. Adolph.

II

Nicholas (I), Adolph (II).

I. Adolph Diehl, mar. Elizabeth Cinly, daughter of John Cinly, a Hessian of the British army, who joined the Americans in the Revolution.

Issue:

1. Cinly, Reading, Pa.
2. John, 1805.
3. Henry, Feb. 5, 1809, Reading, Pa.
4. Mrs. Killiam, Cigar Mak.
5. Mrs. John Engle, Lancaster, Pa.
6. Mrs. Wm. Walter.

III

Nicholas (I), Adolph (II), Cinly (III).

I. Cinly Diehl, b. Reading, Pa.

II. John Diehl, b. in 1805, near Reading, Pa. A shoemaker. In 1885, his home was with a married daughter.

III. Henry Diehl, b. Feb. 5, 1809, near Reading, Pa., mar. Hannah Lease, January, 1830. Her father, John Lease was a soldier in War of 1812. Her grandparents, b. in Germany, after marriage came to America. Owing to gales and adverse winds their sail ship was nine months on the Atlantic.

Issue:

1. John, Dec. 15, 1830.
2. Catharine, Aug. 23, 1832—1911.
3. Daniel, Oct. 5, 1834.
4. Harrison, Jan. 3, 1836—May 1, 1854.
5. Charles L., March 12, 1838.
6. Cinly, Dec. 11, 1839.
7. Mary, Dec. 11, 1841.

In 1845, all but John, moved to Pickaway, Co., O., and in 1851, located Pleasant Plains, Sangamon Co., Ill.

IV

Nicholas (I), Adolph (II), Henry (III), John (IV).

I. John Diehl, b. Dec. 15, 1830, at Freidensburg, Pa., d. July 20, 1908, in Reading, Pa. Was a tailor, also in the Civil War.

II. Catharine Diehl, b. Aug. 23 1832, in Berks Co., Pa. In 1851, mar. Daniel Bortgis. d. in California, 1911.

Issue:

1. John Henry, Sept. 1851—1911.
2. Sarah, mar. John Clefton.
3. George, mar. Dec. 25, 1880.
4. David Allen, mar. Ella Konts.
5. Lillian, mar. Thomas Nelson.
6. Charles, Fresno, Calif.
7. Lou Bell, teacher, died in 1916, in Oregon.

III. Daniel Diehl, Oct. 5, 1834, b. in Berks Co., Pa., came to Sangamon Co., Ill., 1851, mar. Eliza Jane Stone, in 1869. Was a Yates Sharpshooter and later in 64th Ill. Infantry; then a blacksmith at Athens, Ill.

Issue:

1. Ora Etta.
2. John Henry, Oct. 28, 1872.
3. Alice Demaris, June 14, 1875.
4. Kate.
5. Viola Mary, Jan. 28, 1885.

IV. Charles L. Diehl, March 12, 1838, in Berks Co., Pa., came to Sangamon Co., Ill., in 1851, mar. Lydia Howell Vanaman, (b. April 14, 1845, d. Sept. 19, 1916). Member, Co. K. 106th Reg. Ill. Volunteers. Later moved to 843 N. 8th St., Albuquerque, N. M.

Issue:

1. Mary Francis, Jan. 20, 1867—Nov. 27, 1890.
2. Hannah Angela, May 27, 1869—May 27, 1869.
3. Minnie Grant, May 24, 1870. Teacher.
4. Emma Luella, Jan. 31, 1872—Jan. 9, 1913.
5. Mura Ethel, Feb. 26, 1874, Mrs. Erb.

V. Cinly Diehl, Dec. 11, 1839—Mar. 19, 1930, Berks Co., Pa., then to Ohio in 1845, and to Illinois in 1851. On Nov. 21, 1876, mar. Sarah Catharine Tomlinson, (Nov. 21, 1850—Sept. 5, 1880). He is the youngest of four brothers of the Union Army

in the late Civil War. He was in Com. D, 26th Reg. Ill. Vol., and marched with Sherman to the sea in 1864. Celebrated his 90th birthday at home with his niece, Mrs. Viola M. Diehl-Irwin, 926 Henrietta St., Springfield, Ill., Dec. 11, 1929.

Issue:

1. Henry David, Dec. 19, 1877.
2. Anna Nora, June 10, 1880—Dec. 22, 1880.

V

Nicholas (I), Adolph (II), Henry (III), Daniel (IV), Ora Etta (V).

I. Ora Etta Diehl, Salisbury, Ill., mar. Fred Cutler, blacksmith, 524 W. Jefferson St., Springfield, Ill.

Issue:

1. Robert Roscoe, M. D. in army.
2. Loren, mar. Dec. 1917.
3. Daughter.

II. John Henry Diehl, Oct. 28, 1872, on March 26, 1903, mar. Nellie May Wood, Sept. 22, 1884. Athens, Ill.

Issue:

1. Alice Marie, Sept. 28, 1905.
2. Cecil Gennette, Aug. 24, 1907.
3. Stella May, July 4, 1910.
4. John Henry, Jr., May 2, 1913.
5. Ina Lynn, Oct. 22, 1915.
6. Nellie Frances, Feb. 4, 1919.
7. Ida Eileen, March 16, 1921.
8. Earl Wood, Jan. 21, 1924.

III. Viola Mary Diehl, Jan. 28, 1885, Salisbury, Ill., on July 10, 1905, mar. Jasper A. Irwin, May 6, 1879—March 15, 1928. Her home is 926 Henrietta St., Springfield, Ill.

Issue:

1. Dorothy Opal, May 10, 1908.
2. Glenn, Jan. 15, 1910.
3. Ralph Robert, May 31, 1915.

V

Nicholas (I), Adolph (II), Henry (III), Charles L. (IV), Mura Ethel (V).

I. Mura Ethel Diehl, Feb. 26, 1874, mar. Wm. J. Erb, July 12, 1904, Kansas City, Kan., R. 4.

Issue:

1. Avah Lydia, June 9, 1905.
2. Wilma Audrey, Sept. 4, 1906—March 8, 1914.

Avah at maturity mar. W. T. Gill.

Issue:

Three sons.

II. Minnie Grant Diehl, May 24, 1870, is a public school teacher with an experience of 32 years to her credit. Albuquerque, N. M., 623 N. 3rd.

III. Alice Demaris Diehl, June 14, 1875, Salisbury, Ill., mar. Peter M. Rogers, June 9, 1909, at Athens, Ill. On R. 1, Mt. Grove, Mo.

IV. Kate Diehl, mar. Wm Casper Buerkett, April 20, 1898.

Issue:

1. Margaret V., March 22, 1904—May 11, 1921.
2. Stuart Diehl, Aug. 2, 1906.

V

Nicholas (I), Adolph (II), Henry (III), Cinly (IV), Henry David (V).

I. Henry David Diehl, Dec. 19, 1877, Cross Plains, Ill., on Nov. 8, 1905, mar. Lillian May Smiser, Dec. 30, 1881—March 16, 1919. He is caretaker of the M. Ward Store, Kankakee, Ill.

Issue:

Kathryn, Sept. 8, 1906.

2. Howard Diehl, Oct. 9, 1908.

V I

(Page 131)

John Adam (I), Peter (II), Peter (III), Daniel (IV), George W. (V), Amanda C. (V).

I. Amanda C. Diehl, mar. Edward Livingston, Oct. 19, 1869.

Issue:

1. Elmer Clayton, April 8, 1871.
2. George A., Aug. 3, 1872.

Karl Diehl

I

Karl Diehl, teacher and organist, Eppstein, Ger., mar. Josephine Brossard, b. at Nancy, France, d. Dec. 1927. Karl d. Feb. 15 1893.

Issue:

1. Karl Brossard, May 27, 1863.
2. Anna
3. Emma.
4. Elise.

I I

Karl (I), Karl Brossard (II).

I. Karl Brossard Diehl, b. at Mains, Ger., May 27, 1863, came to America in 1888, and June 6, 1893, mar. Anna Eleonora Saur, of Bridgeport, Conn. He is organist and choir director. Address, 1807 Yale Station, New Haven, Conn.

Issue:

1. Helmet Charles, June 6, 1894.

II. Anna Diehl is Mother Superior of a Dominican Convent in Speyer.

III

Karl (I), Karl Brossard (II), Helmet Charles (III).

I. Helmet Charles Diehl, b. June 6, 1894, at Bridgeport, Conn., mar. Anna Celelia Maurrer of Lansing, Mich., Sept. 28, 1920. He is a physiologist for the U. S. Department of Agriculture, and has charge of the maturity, handling, storage, inspection and transportation for the North-west. Address, Wenatchee, Wash.

Issue:

1. Robert Karl, June 6, 1922.
2. Richard Mathias, June 5, 1925.
3. Lois Anna, Jan. 8, 1927.

I

Peter Diehl

I. Peter Diehl, mar. Anna Mary Smyser.

Issue:

1. J. W. Diehl, June 26, 1828.

II

I. J. W. Diehl, June 26, 1828, mar. Isabella E. Albright in 1851.

Issue:

1. William, New Oxford, Pa.
2. Melvin S.
3. Ida K., Mrs. James Ross.
4. Anna.
5. Edwin J., Attorney, Charleston, Mo.
6. S. May.
7. Laura A.
8. Amber L.

I

Henry Diehl

I. Henry Diehl and Margaret Myers moved from Franklin County, Pa., to Whiteside County, Ill.

Issue:

1. Daniel, Nov. 19, 1833—Nov. 23. 1907.
2. Adam.
3. Lewis. All of Franklin Co., Pa.

II

Henry (I), Daniel (II).

I. Daniel Diehl, Nov. 19, 1833—Nov. 23, 1907, mar.

Issue:

1. George.

II. Adam Diehl and Leah Zook located at Morrison, Ill.

III. Lewis Diehl and Susan Etter settled in North Dakota and then at Comanche, Okla.

III

Henry (I), Daniel (II), George (III).

I. George Diehl, farmer at Grundy Center, Iowa.

Issue:

1. Joseph A. Diehl.
2. George, to California via. Panama.
3. John, Newburg, Pa.
4. Joanna, d.

IV

Henry (I), Daniel (II), George (III), Joseph A. (IV).

I. Joseph A. Diehl.

Issue:

1. John H. Diehl, May 20, 1873—Sept. 26, 1929.
2. Mary E. Diehl-Myers, Dec. 3, 1867.
3. Theresa, April 1, 1870.

John W. Diehl, near Newburg, is a cousin.

V

Henry (I), Daniel (II), George (III), Joseph A. (IV), John H. (V).

I. John H. Diehl, May 20, 1873—Sept. 26, 1929, Shippensburg, Pa., proprietor, Star Garage.

Issue:

1. Lee A., Aug. 14, 1904. Teacher, New York.
2. Ralph J., Jan. 27, 1911, Student in Teachers' College, Shippensburg, Pa.

Lee H. Diehl, jeweler and brothers, Ira and John E. Diehl, also live at Shippensburg, Pa.

Henry Whetstone
I

Our remotest known ancestor was Henry Whetstone; but we have not a line of history or even a tradition of his origin or destiny. His four sons, all at one time, were residents of Bedford Co., Pa., living in Friends Cove. They were stalwart men, and have left a large number of prominent useful, enterprising, industrious descendants.

In Pennsylvania's U. S. Census report for 1790, are these:

I. Jacob Whetstone, Berks Co., three white males over 16; two females under 16 years.

II. John Whetstone, Cumberland Co., one male over 16; one female over 16, evidently a young couple without issue, or a retired old couple.

III. Shusana Whetstone, Huntingdon Co., one white male over and one under 16; and three females including head of family.

In the "Diehl Genealogy" of 1915, are listed 14 different

Diehl and Whetstone unions by marriage. So these two clans have many things in common. We have no data of Henry's marriage.

Issue:

1. John. 2. Solomon. 3. Samuel. 4. Jacob.

I I

Henry (I), John (II).

I. John Whetstone, a gunsmith, removed his family to Coles Co., Ill., away back in the 40's. Here he continued his trade in a shop on his farm until his death. On being called to his meal one early evening, he suddenly dropped dead at his shop door, having been in apparently good health. (We have no data of his progeny).

II. Solomon Whetstone never married. With Capt. Sol Spark's Company of Volunteers, on Sept. 16, 1812, he marched away from Bloody Run, Pa., (now Everett) at the head of 51 patriots, as fifer, to take part in the War of 1812. He was a jobber and all around carpenter. In later years, he spent many weeks in my boyhood home as a guest of my mother who was one of his nieces. His death occurred at Bedford,Pa., late in the 60's.

III. Samuel Whetstone, a prominent farmer of Friends Cove, left quite a large number of progressive enterprising descendants, to go out into various parts of the country to do the world's work.

Issue:

1. Henry 2. Levi. 3. Cornelius. 4. John. 5. Samuel, d. 6. Adam. 7. Simon. 8. David. 9. Alice. 10. Josiah.

IV. Jacob Whetstone, Nov. 11, 1795—Aug. 27, 1871, (the Author's maternal grandfather) followed farming all his life. He spent most of his life on farms, at various times, in Colerain, Hopewell, and E. Providence townships. He mar. Agnes Hendricson, b. May 7, 1800—d. Feb. 5, 1890.

Issue:

1. William, Aug. 23, 1820—April 19, 1885.
2. Joseph, Feb. 22, 1822—Dec. 6, 1902.
3. Harriet, June 4, 1823—March 6, 1907.
4. Sarah Ann, March 10, 1827—Jan. 22, 1912.
5. Barton, April 22, 1829, d.
6. Elmira, Aug. 9, 1832, d.
7. John Henry, Oct. 29, 1835—Oct., 1865.

III

Henry (I), Samuel (II), Henry (III).

I. Henry Whetstone mar. Miss Mowery, and lived in Friends Cove, Pa.

Issue:

II. David Whetstone mar. Orpha Diehl, in Friends Cove.

Issue:

1. Elsie. 2. Daisy. 3. Ralph. 4. Evelyn. 5. Hattie. 6. Irene. 7. Harold.

III. Alice Whetstone mar. Frank Diehl.

Issue:

1. May. 2. Ellis. 3. Job. 4. Eda. 5. Truman. 6. Robert. 7. Stanley. 8. Ida. 9. Esta. 10. Glenn.

IV. Simon F. Whetstone, mar. Sarah Alice Koontz, Dec. 25, 1864.

Issue:

1. Benj. Franklin, Feb. 18, 1887.
2. Laura May, May 7, 1889.
3. Raymond Edward, Aug. 31, 1891.
4. Clarence Emanuel, June 28, 1893.
5. Dennis Ambrose, Nov. 4, 1894.
6. Albert R., May 13, 1895—Feb. 4, 1918.
7. Bertha Sophia, Sept. 13, 1901.
8. Carl Theodore, April 26, 1904.

Henry (I), Jacob (II), William (III).

I. William Whetstone, Aug. 23, 1820—April 19, 1885, Everett, Pa., mar. Margaret Morgart, Breezewood, Pa.

Issue:

1. Mary Jane, Feb. 9, 1848, d.
2. George W., May 30, 1850—Sept. 23, 1852.
3. Sarah C., Oct. 1, 1852.—Feb. 2, 1928.
4. David W., Jan. 21, 1854—April 30, 1855.
5. Philip M., Jan. 18, 1856—Jan. 12, 1869.
6. John J., April 17, 1859—Sept. 26, 1902.
7. Margaret E., Feb. 10, 1862.
8. Joseph G., July 5, 1865—1865.
9. Lewis Elmer, Jan. 23, 1871.

II. Harriet Whetstone, June 4, 1823—March 6, 1907, mar. Levi H. Diehl, Nov. 28, 1821—May 28, 1906, Bedford, Pa. Moved to Astoria, Ill. in 1865.

Issue:

1. John W. N., Oct. 17, 1846—Feb. 2, 1847.
2. Elias Henry, May 17, 1848.
3. Mary Agnes, Jan. 2, 1850—Jan. 13, 1901.
4. Sarah Ellen, Sept. 2, 1852.
5. Reuben Emanuel, July 15, 1855.
6. Matthew Irvine, May 14, 1858—July 5, 1928.
7. Benjamin S., July 7, 1861.
8. Jacob L., April 1, 1864.

III. Sarah Ann Whetstone, March 10, 1827—Jan. 22, 1912, mar. A. J. Rieghard, April 7, 1828—Oct. 9, 1900, near Bedford, Pa.

Issue:

1. John Calvin, b. 1859—July 23, 1927.
2. Joseph E., June 3, 1860.
3. David Marion, Aug. 1865.

IV John Henry Whetstone, Oct. 29, 1835—Oct. 1865, Hopewell, Pa. In 1858, he located at Leavenworth, Kan. En-

listed in the Kansas Volunteers, Reg. 8, in 1861, and served thru the Civil War. While crossing the plains with a Government train, Oct. 1865, was accidentally drowned.

IV

Henry (I), Samuel (II), Simon F. (III), Benj. Franklin (IV).

I. Benj. Franklin Whetstone, Feb. 18, 1887, mar. Ella Diehl, daughter of Selby M.

Issue:

1. Mary Edna. 2. Arline.

II. Laura May Whetstone, mar. Walter Crawford.

Issue:

1. Ethel, d. 2. Simon. 3. Daisy.

III. Raymond Edw. Whetstone, Aug. 31, 1891, mar. Mary Etta Smith.

Issue:

1. Buddy. 2. Edward.

IV. Clarence Emanuel Whetstone, June 28, 1893, mar. Helen Ray Koontz, daughter of Wm. D. Koontz, son of Josiah, near the old brick church in Friends Cove. Rev. Whetstone is minister of the Reformed church at Clear Spring, Md.

Issue:

1. Ross Edward, May 19, 1919.
2. Clarence Emanuel, March 25, 1930.

V. Dennis Ambrose Whetstone, Nov. 4, 1894, mar, Mabel Diehl, daughter of Clarence Diehl.

VI. Abbert Ross Whetstone, May 13, 1895, sacrificed his life in the World War, Feb. 4, 1918.

VII. Bertha Sophia Whetstone, Sept. 13, 1891, mar. Henry Shaffer.

Issue:

1. Mary Alice. 2. Eugene. 3. Thomas.

VIII. Carl Theodore Whetstone, mar. Dean Lehman.

Issue:

1. Donn.

Henry (I), Jacob (II), William (III), John Jacob (IV).

I. John Jacob Whetstone, April 17, 1859—Sept. 26, 1902, was a Civil Engineer and located several railroad tunnels in the mountains. Everett, Pa. He mar. Emma Wolf.

Issue:

1. Claud R., April 24, 1885—1885.
2. Earl Glenn, June 23, 1886.
3. Eugene Coy, March 19, 1888.
4. Bayard Rawn, April 20, 1890.
5. Irene, from second wife.

II. Lewis Elmer Whetstone, June 23, 1871, Everett, Pa.

Issue:

1. Lucy Viola, Aug. 8, 1898.
2. Lloyd Ervin, Oct. 6, 1900.
3. Grace Marie, Feb. 22, 1907.
4. Helen D., March 16, 1912.

V

Henry (I), Jacob (II), William (III), John Jacob (IV), Earl Glenn (V).

I. Earl Glenn Whetstone, June 23, 1886, mar.

Issue:

1. William E., Nov. 12, 1909.
2. Daniel R., March 19, 1911.

1832278

3. Marion A., March 29, 1915.
4. Catharine E., Aug. 2, 1917.
5. Dorothy A., Sept. 24, 1921.
6. Ruth Anna, May 23, 1926.
7. Emma Jane, June 10, 1928.

II. Eugene Coy Whetstone, March 19, 1888.

Issue:

1. John J., Jr., Dec. 22, 1911.
2. Mildred L., April 15, 1916.

Rev. Jacob Diehl, of southern Pa., near Chambersburg, is president of a Lutheran College at Carthage, Ill. The Author, after repeated efforts, failed to interest him in furnishing this enterprise any definite data of himself, family, school, church, activities or lineage. It is to be regretted that anyone should manifest so little interest in a record of his Genealogy. Every one should know from whence he came, and whither he is going.

I

Andrew Diehl

I. Andrew Diehl, (1771—Aug. 1856) a wagon-maker, Franklin Co., Pa.

Issue:

1. Anna, mar. Holsinger and went to Iowa.
2. Josiah, to Iowa, 1854.
3. John, April 12, 1812—Sept. 21, 1892.
4. Lydia, 1817.
5. Daniel, 1820.
6. Elizabeth, 1822—1875. Mrs. Sam. Frederick.
7. Mary, 1824—1876.

II

Andrew (I), John (II).

I. John Diehl, April 12, 1812—Sept. 21, 1892, in south west Iowa.

Issue:

1. Rev. J. B., Jan. 18, 1842—Dec. 27, 1916.
2. Abraham, d. Jan. 8, 1915, Mt. Morris, Ill.
3. Levi, d. May 18, 1915, Garden, Nebr.

III

Andrew (I), John (II), Rev. J. B. (III).

I. Rev. J. B. Diehl, Jan. 18, 1842—Dec. 27, 1916, came with parents from Bedford Co., Pa., to Carroll, Iowa, in 1846. He mar. Mary E. Simmers, Astoria, Ill., Dec. 4, 1861, Rev. John Fitz officiating. A minister of the Dunkard Church. Mrs. Diehl, b. in Virginia, in 1839.

Issue:

1. Laura Diehl.

I

Drenning

I. Lewis Drenning, mar. Hannah Boor, Everett, Pa.

Issue:

1. Wm. M., Oct. 15, 1846—Feb. 25, 1929.

II

Lewis (I), Wm. M. (II).

I. Wm. M. Drenning mar. Sarah Swartz, Everett, Pa.

Issue:

1. Harry, Rays Cove, Pa.
2. Mrs. Hannah Jackson.
3. Chalmer. 4. John. 5. Cora. 6. Margaret.
7. Esther, Everett, Pa.
8. Mrs. Sallie Diehl, Johnstown.
9. Mrs. Ella Smythe, New York.

Henry C. Diehl, Oct. 17, 1851—Feb. 6, 1921; New Windsor, Md. Came to Manteno, Ill., in 1875. Later with brothers,

Nelson and John Diehl conducted a meat market at Morris 20 years; then to Kankakee in 1918. Survivors are N. Thomas Bennett, a grandson and Dr. J. S. Geatly, a nephew.

I

Peter Diehl

I. Peter Diehl, May 6, 1836—May 4, 1897, and his wife, Margaret, b. Nov. 7, 1838, were mar. May 4, 1858. Farmers at Millstadt, Ill.

Issue:

1. Peter, Jr., Feb. 6, 1859, d.
2. Kate, April 7, 1861.
3. Charles, March 20, 1863—Nov. 23, 1915.
4. Eva, Jan. 1, 1865, widow Pierce.
5. Henry Diehl, Nov. 13, 1866, d.
6. Louis, May 10, 1868, d.
7. Barbara Sophie, July 2, 1869, Mrs. Cole.
8. Christina M., Sept. 27, 1871, Mrs. Nelson.
9. Emilia, April 25, 1873, Mrs. Ried.
10. Geo. August, March 3, 1875, electrician.
11. Ida V., July 5, 1877, Mrs. Wright.
12. Edw. John, July 11, 1879, laborer.
13. Albert, Sept. 25, 1883, engineer.

II

Peter (I), Charles (II),

I. Charles Diehl, March 20, 1863—Nov. 23, 1915. His wife, Emilia, b. May 1, 1859. He was a miner.

Issue:

1. Bertha, March 18, 1888—April 8, 1888.

(Above data through the courtesy of Hon. W. N. Baltz, M. C. 22nd Ill. Dist., Millstadt, Ill.

I

Jeremiah Kingsley

Jeremiah Kingsley, b. Oct. 30, 1806, Augusta, Me. Mar. a Miss Polk.

Issue:

1. Huldah P., Mar. 3, 1832—March 15, 1893. Several years after Mrs. Kingsley's death, he mar. Elizabeth E. Sharp, b. Dec. 18, 1824, Zanesville, O., at Jonesboro, Ill.

Issue:

1. Hannah, July 5, 1844—July 1, 1845.
2. William, Oct. 19, 1846—Aug. 27, 1848.
3. Mary, Sept. 20, 1849—July 20, 1850.
4. Lydia, Jan. 15, 1851—Feb. 27, 1851.
5. Eliza, Nov. 24, 1852—Dec. 19, 1853.
6. David, Oct. 5, 1854—Aug. 10, 1855.
7. Archelaus, Sept. 4, 1856.
8. Alice, Aug. 19, 1858—Oct. 8, 1920.
9. Sylvester, April 18, 1861—April, 1871.
10. Nancy, July 13, 1863—May 19, 1864.
11. Leanna, Oct. 3, 1865—Feb., 1871.
12. Antoinette, Aug. 31, 1867.

First six of this list was born at Jonesboro, Ill., last six at Mineral Point, Wis. Jeremiah died at Mineral Point, Wis., Feb. 15, 1871, and Mrs. Kingsley, No. 2, at Murrayville, Ill., Dec. 14, 1903.

II

Jeremiah (I), Huldah P. (II).

I. Huldah P. Kingsley, March 3, 1832—March 15, 1893, mar. Rev. John Stoneberger, Feb. 15, 1820—Dec. 8, 1865, at Jonesboro, Ill., and later settled in Astoria where both taught school.

Issue:

1. John Marshall, Aug. 19, 1856—Sept. 4, 1856.
2. Lucy A., Sept. 5, 1858—Aug. 24, 1859.

3. Mary Josephine, Sept. 8, 1862—Aug. 5, 1924.
4. Albert K., July 9, 1865—May 9, 1914.

Several years after Rev. Stoneberger's death, Hulda P. mar. William Lancaster of Browning.

Issue:

1. Benj. F., 1873.

II. Alice Kingsley, Aug. 19, 1858—Oct. 8, 1920, mar. David Stansfield, Murrayville, Ill. Mr. S. died Jan. 10, 1929.

Issue:

1. David, Oct. 23, 1894.

III. Antoinette Kingsley, Aug. 31, 1867, now of Verona, Mo., on Oct. 28, 1885, mar. Logan R. Wyatt, b. Sept 21, 1863 at Murrayville, Ill.

Issue:

1. Elim, April 16, 1886.
2. Howard Earl, Jan. 15, 1888.
3. Maude B., Sept. 30, 1890.
4. Grace, Feb. 25, 1898.
5. Edith, March 15, 1901.
6. Wilburn, May 3, 1903.

First three born at Murrayville, last three at Kildare, Okla.

III

Jeremiah (I), Antoinette (II), Elim (III).

I. Elim Wyatt, April 16, 1886, on Aug. 5, 1907, mar. Ora Butterfield of Iola, Kan., Wichita, Kan.

II. Earl Howard Wyatt, Jan. 15, 1888, on Aug. 1, 1915, mar. Lucy Hale of Kansas City, Mo.

III. Maude B. Wyatt, Sept. 30, 1890, on July 28, 1921, mar. Charles Van Bibben, in Kansas City, Kan.

Issue:

1. Helen Maria, May 5, 1922.

IV. Grace Wyatt, b. at Kildare, Okla., Feb. 25, 1898, mar. Don Olee Johnston, Nov. 11, 1929, at Houston, Texas. Home, Jal, N. Mex.

Jeremiah (I), Hulda P. (II), Frank (III).

I. Benjamin F. Lancaster, b. 1873, Astoria, Ill., took a course in the Bushnell Normal and Bradley Technic, Peoria, Ill. In Sept. 1901, mar. Evelyn Lane, and in 1909, moved to Caldwell, Idaho.

Issue:

1. Murl, June 6, 1902.
2. Evelyn Grace, June 1, 1905.
3. Kenneth Lane, Nov. 7, 1909.
4. Naomi Ruth, Sept. 7, 1912.
5. Olive Carol, Oct. 8, 1914.

IV

Jeremiah (I), Hulda P. (II), Benj. F. (III), Murl (IV).

I. Murl Lancaster, June 6, 1902, graduate of Idaho College and athletic coach 3 years. Prin. of Wilder, Idaho, schools, two years.

II. Evelyn Grace Lancaster, June 1, 1905, mar. Jno. Horton. Farmers.

III. Kenneth Lane Lancaster, Nov. 7, 1909, is a Senior in Idaho college at Caldwell.

IV. Naomi Ruth Lancaster, Sept. 7, 1912, is a graduate of Caldwell, H. S. and Freshman of Idaho College. Olive Carol, Oct. 8, 1914, student in High School.

I

Michael Smyser

Was an active military man in the Revolutionary War.

Issue:

1. Michael, Jr.

II

Michael Smyser, Jr., and Daniel Diehl took quite an active part in the War of 1812.

I. Daniel Diehl, Northumberland County, Pa.

Issue:

1. Peter.

Daniel (II), Peter (III).

I. Peter Diehl was a brigadier general of the Pennsylvania State Militia.

Issue:

1. Edwin Peter.

I. Capt. Edwin P. Diehl, a promologist and fruit grower of Olathe, Kan., was Capt. of Co. A, 50th Reg. Mo. Vol. in the Civil War and rendered distinguished services in battle, at Potosi and Charleston, Mo.

Issue:

1. Ella, who married John J. Parker. Olathe, Kan.

Military Records

I. Capt. Nicholas Diehl, b. in Germany, settled at Chester, Pa., before the Revolutionary War. He was Captain of the State Militia, and engaged in the battle of Long Island, Aug. 27, 1776. Elizabeth Diehl, Reading, Pa., inherited his sword as a family heirloom.

Lieut. James S. Diehl, 91st Reg. Pa. Infantry., aide to Gen. Tyler, Civil War, Battle of Fredericksburg, Va.

Lieut. Jacob Diehl, Co. H, 24th Ohio Infantry, Civil War. Promoted Capt. Aug. 26, 1862. Battle of Stone River, gallant and efficient service. Mustered out with Reg., June 24, 1864.

Samuel Diehl, with Capt. Miller's Co. Militia, from Westmoreland Co., Pa., in War of Revolution, 1776.

Samuel Diehl, 1st Co. Pa. Reg. 124, War of 1812.

John Diehl and Soloman Whetstone marched with Capt. Sol. Spark's Company of 51 Pa. Volunteers, from Bloody Run, now Everett, Pa., to take part in the War of 1812, on Sept. 16, 1812.

Capt. Solomon Sparks

On Monday, Sept. 16, 1812, a company of 51 Pennsylvania Volunteers marched away from Bloody Run, Bedford Co., Pa., to take part in the War of 1812. Following is a complete list of the names and their official positions in the organization.

Captain—Solomon Sparks.

Lieutenant—James Piper.

Ensign—David Fletcher.

Fifer—Solomon Whetstone.

Drummer—Samuel Lysinger.

Sergeants—Joseph Armstrong, John Paxton, Philip Steckman, James Wilson.

Corporals—John Mortimore, James Sparks, Valentine Steckman, Wm. Wilson.

Privates—Peter Barndollar, Wm. Cook, Daniel Casner, Jacob Casner, John Diehl, Reason Donaldson, James England, James Gardner, Abel Griffith, Evan Griffith, Solomon Hollar, Robert Hamilton, Abner Henry, John Hinish, Philip Karns, Edward Means, Joseph Means, Elijah Morris, Wm. McCarty, Henry Ollinger, Joseph Morris, Samuel McCaslin, Joshua Picker-

ing, Jacob Phillips, David Piper, Jacob Rinard, David Rinard, Henry Ritchey, Samuel Smith, Henry Smith, Abraham Sparks, Joseph Sparks, Joseph Sparks, Jr., Henry Stover, John Steckman, David Swartz, Henry Warsing, Frederick Young.

Civil War Veterans

JOSHUA DIEHL, Friends Cove, Pa., enlisted Sept. 14, 1861, in 8th Ohio Cav. Troop 4, and lost his life in a skirmish at Murfreesboro, Tenn., April 15, 1862.

SAMUEL J. DIEHL, Rainsburg, Pa., enlisted in Co. D, 55th Pa. Vol., Capt. S. S. Metzger, Oct. 12, 1861. Slightly wounded at Rochiego, S. C. Honorably discharged Aug. 30, 1865. Died at Van Wert, O., April 13, 1914.

JOHN LEE, Bedford, Pa., Corporal Co. A, Reg. 184, Pa. Vol. Inf., enlisted March 16, 1864; mustered out July 14, 1865. Slightly wounded at Cold Harbor, Va. Died June 10, 1920, at Erie, Pa.

JOHN H. WHETSTONE, Sergeant, Co. A, Reg. 8, Kansas Vol. Inf., enlisted Sept. 22, 1861; discharged Oct. 3, 1864. Accidentally drowned, Oct., 1865, while helping conduct an overland government train to California.

HENRY DIEHL, Corporal, Co. D, Reg. 55, Pa. Vol., enlisted Feb. 18, 1864, and in action at Cold Harbor and Appamatox. Died at Charlesville, Pa., Aug. 7, 1912.

EPSY DIEHL, Friends, Cove, Pa., enlisted in Co. D, Reg. 55, Pa. Volunteers, Oct. 12, 1861. Later his life was sacrificed in Andersonville prison.

JOHN RITCHEY and brother Jonas, both enlisted in Co. K, Reg. 55, Pa. Vol. Inf., Army Corps 24. After the War, John mar. Susannah Crom and raised seven children. Jonas died during his enlistment.

Abraham Hyde, a cousin of the Diehl and Ritchy veterans, enlisted in the Union Army and sacrificed his life there.

IV

(Page 43)

Samuel (I), Solomon (II), Joseph S. (III), George W. (IV).

I. George W. Diehl, July 10, 1850—Aug. 9, 1915, mar. on Oct. 31, 1876, Mary J. Diehl.

Issue:

1. Laura. 2. Michael. 3. Harry. 4. Nora. 5. Carrie. 6. Ada. 7. Lulu. 8. Myra.

Repeating, they were:

1. Michael, Altoona, Pa.
2. Harry I., Friends Cove, Pa.
3. Mrs. Geo. Stiffler, Altoona, Pa.
4. Mrs. Charles Croyl, Bedford, Pa.
5. Mrs. Thos. Stiffler, Bedford, Pa.
6. Ada, Mann's Choice, Pa.
7. Carrie, Feb. 25, 1886—June 20, 1930.

V

Samuel (I), Solomon (II), Joseph S. (III), George W. (IV), Carrie (V).

I. Carrie Diehl, b. in Bedford, Pa., Feb. 25, 1886; d. at Johnstown, June 20, 1930. She mar. Harry H. Dibert and they lived in Johnstown, nine years.

Issue:

1. Joseph. 2. Charles. 3. William.

I

Jacob R. Diehl

Jacob R. Diehl, July 4, 1834—Dec. 2, 1901; in 1881, mar. Susan C. Thomas, b. Oct. 4, 1850, Shippensburg, Pa. In 1888,

they settled near Bradly, Ill. He had two brothers, John and Noah at Des Moines, Iowa, and a sister, Agnes.

Issue:

1. Ira J., April 6, 1882, who settled at N. Yakima, Wash.
2. Grace J., June 2, 1883, (Mrs. Ed. Hoover), Bradly, Ill.
3. Harvey C., Feb. 2, 1885, Donna, Tex.
4. Charles E., July 27, 1887, Zurich, Ill.
5. Laurence E., July 11, 1889, Georgetown, Ill.
6. Frank, April 7, 1894. In France at the World's War. Elmwood, Ill.

I

Abraham Diehl

Born in Germany in 1800; came to N. Y., in 1835, with his wife a Miss Maurer. Died at Fostoria, O., 1871.

Issue:

1. Abraham, 1835, Albany, N. Y.
2. Daniel, Fostoria, O., 1897.
3. Christian, Fostoria, O., 1897.

II

Abraham (I), Abraham (II).

I. Abraham Diehl, 1835, Albany, N. Y., later settled near Fostoria, O. In Reg. 49, O. Vol. Inf., 4 years of Civil War. Lived at Shannon, Ill., in 1897.

Issue:

1. Samuel A., July 31, 1865.

III

Abraham (I), Abraham (II), Sam. A. (III).

I. Samuel A. Diehl, July 31, 1865, Fostoria, O., was a public school teacher at Bolton, Stevenson Co., Ill., 20 years, up to June 10, 1897.

I

Mr. Stoneberger

The following four brothers were born in Pennsylvania, but the father's name is unknown to the Author.

Issue:

1. Peter, 1797—1852.
2. John. 3. Adam. 4. Daniel.

II

Mr. Stoneberger (I), Peter (II).

I. Peter Stoneberger, 1797—1852, was raised near Harrisburg, Pa., and was a skilled carpenter and bridge builder. Some of the largest wooden bridges spanning the mountain streams of the Central States, were monuments of his architectural skill for nearly a century. He mar. Elizabeth Blozer and moved to Dayton, O., where Mrs. Stoneberger died in 1863.

Issue:

1. William. 2. John, Feb. 15, 1820. 3. Owen. 4. Adam. 5. Leah. 6. Margaret. 7. Anna. 8. Jemina.

II. Adam Stoneberger, b. in Northumberland Co., Pa., mar. and settled within 15 miles of Dayton, O., where 13 children were born to them. The mother, b. in 1798, d. in 1892.

III

Stoneberger (I), Peter (II), William (III).

I. William Stoneberger, 1810—March 10, 1888, moved from Dayton, O., to Springfield, Mo., in 1859, and to Springfield, Ill., in 1861. His wife, Josephine, d. 1890.

Issue:

1. Lewis. 2. Ann Eliza. 3. George. 4. Charles. 5. Frank.

II. John Stoneberger, Feb. 15, 1820—Dec. 8, 1865, in 1834, came with parents to Dayton, O. Graduated from Lane

Seminary, Cincinnati, O., June 14, 1845, ordained as a minister, Aug. 16, 1848. Preached, Jonesboro, Ill., Patton, Mo., Astoria, Ill. Mar. Huldah P. Kingsley, July 1, 1855, Jonesboro. Both taught school. Mrs. S., b. in Maine, March 3, 1832, d. Astoria, Ill., March 15, 1893.

Issue:

1. John Marshall, Aug. 19, 1856—Sept. 4, 1856.
2. Lucy Anette, Sept. 9, 1858—Aug. 24, 1859.
3. Mary Josephine, Sept. 8, 1862—Aug. 5, 1924.
4. Albert Kingsley, July 9, 1865—May 9, 1914.

III. Adam Stoneberger, at Osborn, O., in paint and oil business. Mar. twice.

Issue:

1. Martha. 2. W. Stoneberger. 3. Blanch, 1872.

IV. Owen Stoneberger, in Arkansas, and in Confederate army in 1861. Later a contractor in California.

V. Leah Stoneberger, mar. Mr. Kettering, in 1872.

Issue:

1. Ann Margaret Hartley.
2. Jennie Miles, d. Tippecanoe, O., 1886.
3. Lizzie.
4. Amanda.
5. Simon, Contractor, Cincinnati.

VI. Margaret Stoneberger, mar. Mr. Smith. Three daughters. Chicago.

VII. Anna Stoneberger, mar. Mr. Keaner. Only daughter mar. Dr. Evans.

VIII. Jemima Stoneberger, mar. Mr. Parker.

Stoneberger (I), Peter (II), William (III), Ann Eliza (IV).

I V

I. Ann Eliza Stoneberger, mar. Capt. C. H. Oldroyd and were custodians of Lincoln Homestead in Springfield, many years until they located in Washington, D. C.

II. Charles Stoneberger was salesman in the Besmer Mercantile House at Springfield.

Stoneberger (I), Peter (II), John (III), Mary Josephine (IV).

Mr. and Mrs. E. H. Diehl

I. Mary Josephine Stoneberger, Astoria, Ill., Sept. 8, 1862—Aug. 5, 1924, mar. Elias H. Diehl, May 17, 1848, at Summum, Ill., Aug. 1, 1883.

Issue:

1. Charles Stoneberger, June 24, 1884.
2. Harry Levi, May 8, 1886.
3. Ruth, June 27, 1888.
4. Lois, Jan. 9, 1891.

VII

(Page 120)

Samuel (I), John (II), John (III), David (IV), John Ritchey (V), Anna May (VI), Walter C. (VII).

I. Walter C. Shaffer, Nov. 8, 1897 of near Rainsburg, Pa., on Dec. 11, 1919, mar. Elsie May Shoemaker, June 23, 1897.

Issue:

1. John William, Sept. 29, 1922.
2. Anabell Louise, April 16, 1927.

Dr. E. H. Diehl's father was born in Darmstadt, Germany, mar. and settled at Port Chester, N. Y.

Issue:

1. Edwin Henry, Feb. 4, 1864.
2. John, Port Chester, N. Y., one daughter.
3. Frank, Dover, N. J., son, Roy.
4. Charles, Cleveland, O., one daughter.
5. George, d. 1913. Sons, Chas. and Geo.
6. Catharine.
7. Elizabeth.

II

I. Edwin Henry Diehl, b. at Port Chester, N. Y., Feb. 4, 1864. Lived in New York, practiced medicine at Indianapolis, Ind., and California. Entered the law and was Justice of the Peace, Bellflower, Calif., June 26, 1928.

I

John Diehl, from Scotland via. Germany to America.

II
Israel Diehl

III
Sylvester C. Diehl

IV

Harold E. Diehl, M. D., Boston, Mass., 475 Commonwealth Avenue.

Theobald Diehl was born in France, raised in Germany and lived a dozen years in St. Louis, Mo., U. S. A. Manager and owner of Estrella del Norte Garage, Manila, P. I. In 1915, he sold 800,000 pesos worth of cars. Has been head of Customs and representative of P. I. in Germany and Europe at a handsome salary. Has been in the Philippines ten years.

I
Christian Diehl

Christian Diehl came to America from Germany back in the other century.

Issue:

1. Christian, May 2, 1822—April 5, 1875.
2. David Peter, an Author.
3. Jacob.

Anthony Diehl, May 17, 1785—April 8, 1850, whose remains are entombed in the church yard near Chulaska, Pa., is doubtless a brother of Christian I.

II
Christian (I), Christian (II).

I. Christian Diehl, May 2, 1822—April 5, 1875, Sunbury, Pa., on Jan. 1, 1852 mar. Mary Rockefeller, Jan. 5, 1830—Dec.

21, 1908. He was a farmer, cross road blacksmith, inventor, and wheelsoright, Smydertown, Pa.

Issue:

1. Harriet Newell, Oct. 20, 1852.
2. Miranda E., July 23, 1854.
3. Jared Newton, Feb. 17, 1856.
4. Oliver Judson, July 19, 1858—Feb. 6, 1929.
5. Clark Ellsworth, May 2, 1862—Dec. 29, 1928.
6. Lorana A., June 26, 1864.
7. Margaret Ella, May 22, 1870.

David Peter Diehl, minister and author of "Leisure Moments Improved." Danville, Pa.

Issue:

1. Benjamin, Ridgeville, Pa.
2. William.

III

Christian (I), Christian (II), Jared Newton (III).

I. Jared Newton Diehl, b. in Smydertown, Pa., Feb. 17, 1856 and mar. (1) Katherine Hilmer b. at Catawissa, Pa., 1854; d. Feb. 16, 1887.

Issue:

1. Mary Matilda, May 20, 1878.
2. Maranda E., Jan. 12, 1880.
3. John Clark, July 25, 1886. In Danville, Pa., March 21, 1890 he mar. (2) Margaret Morrison.

Issue:

4. Harmon Morrison, July 12, 1891.
5. Martha Ickes, Oct. 1893.
6. Margaret Edna, Nov. 17, 1897.

II. Oliver Judson Diehl, July 9, 1858—Feb. 6, 1929, Northumberland Co., Pa. Mar. Nellie E. West.

Issue:

1. John Boden K., July 24, 1886.
2. Geo. West, Dec. 7, 1887.
3. Wm. Kase W., May 16, 1889.
4. Eleanor Loraine, April 4, 1891—June 16, '92.
5. Catharine Eunice, July 29, 1896.
6. Marion Louise, April 14, 1899.

III. Clark E. Diehl, May 2, 1862—Dec. 27, 1928, Harrisburg, Pa., mar. Irene Laura Kennedy, April 10, 1884—Dec. 2, 1927, Rushtown, Pa. Postal manager in Harrisburg 40 years, City electrician 31 years, Supt. Fire and Police Alarm over 30 years. Member of the M. E. Church and several organizations of Masons, a 33rd degree member and a Knight Templar.

Issue:

1. Mary Ethel. 2. Fanny Kennedy.

IV

Christian (I), Christian (II), Oliver Judson (III), John Boden K. (IV).

I. John Boden K. Diehl, July 24, 1886, Chulasky, Pa. In Camp Lee, Va., March 30, 1918, sailed for France, May 26, 1918. Made Corporal Oct. 10, while under fire in Argonne Forest, returning to Newport News, Va., June 1, 1919, and honorably discharged, June 9. No. 324 Duncan Avenue, Norfolk, Va.

II. Rev. Geo. West Diehl, b. Dec. 7, 1887, Chulasky, Pa., is greatly interested in genealogy and local history. Member of the Institute of American Genealogy, Chicago, Ill. Minister of the Presbyterian Church. President, (1) of Gen. Nathaniel Greene Chap. Am. Rev., (2) Morris Harvey College, Barboursville, W. Va. Author of "Chapel Chimes," "Triangle of Life," etc. On Sept. 7, 1917, mar. Iva Carruth Shafer, b. Aug. 18, 1890, at Murat, Va.

III. Catharine Eunice Diehl, July 29, 1896, Marionville,

Pa., mar. in Norfolk, Va., Feb. 23, 1917, Charles B. Bernard, b. July 17, 1889, Rev. Dr. Geo. W. Diehl officiating.

Issue:

1. Charles B., Dec. 7, 1917.
2. Kinter Diehl, July 16, 1921.
3. Geo. Oliver. 4. Eleanor B., twins, March 2, 1926.

IV. Marion Louise Diehl, April 14, 1889, Marionville, Pa., on Aug. 12, 1918, mar. Raymond E. Rogers, b. May 14, 1893, at Buffalo, N. Y., Dr. Geo. W. Diehl officiating at Norfolk, Va.

Issue:

1. Marion Loraine, Jan. 3, 1920.
2. Raymond Elbridge, Nov. 10, 1921.

V. Wm. Kase West Diehl, May 16, 1889, Danville, Pa., on Sept. 16, 1911, in Ironton, O., by Rev. Hampton, mar. Henrietta Feuchter b. June 23, 1892, Ashland, Ky.

Issue:

1. Vera Louise, July 12, 1912.
2. Mary Bernice, Sept. 12, 1913.
3. Wm. Kase West, Jr., Aug. 21, 1920.
4. Josephine Doris, Feb. 25, 1924.

Christian (I), Christian (II), Clark Elsworth (III), Mary Ethel (IV).

I. Mary Ethel Diehl, mar. James G. Hatz, an attorney-at-law, in Harrisburg, Pa.

Issue:

1. Nancy C. 2. James G., Jr. 3. Alice.

II. Fanny Kennedy Diehl, mar. Wm. S. Raub, an executive for a Supply Company in Harrisburg and Lancaster cities.

Issue:

1. Barbara. 2. Jean Raub.

Christian (I), Christian (II), Jared Newton (III), Mary Matilda (IV).

I. Mary Matilda Diehl, May 20, 1878, Shamokin, Pa., mar. John F. Kline, July 4, 1901, at Wilkes Barre, Pa.

Issue:

1. Infant, April 19, 1902.

II. Margaret Edna Diehl, Nov. 17, 1897, Northumberland, Pa., mar. Harry J. Davis, on May 28, 1921, at Orangeville, Pa.

Issue:

1. Dorothy Eahner, Jan. 24, 1926, Palmerton, Pa.

(Page 133)

I. Mary E. Diehl, Aug. 15, 1826, New Oxford, Pa., mar. Uriah Wagner, July 9, 1825. Their son, 4th child, Geo. Wash., July 3, 1859, on March 12, 1900, mar. Dora M. Rice, June 26, 1873.

Issue:

1. Henry Uriah, Dec. 15, 1900.
2. Leila Margaret, Dec. 2, 1902.
3. Grace Belle, May 23, 1905.
4. George L., Jan. 18, 1906.
5. Glenn W., July 4, 1909.
6. Dale Edwin, May 13, 1912.
7. Paul Wilmer, Dec. 2, 1913.

II. Jesse Diehl, a Civil War veteran mar. Susannah Hersh, New Oxford, Pa.

Issue:

1. Alveretta M. Olivia, Sept. 22, 1855.
2. Cora Emma, June 20, 1859, d.
3. Annie Elizabeth, Nov. 10, 1861. (p. 134).
4. John D., d.
5. Ida May, d.

I. Alveretta May O. Diehl, Sept. 22, 1855, mar. Wm. D. Stock, Dec. 21, 1875.

Issue:

1. Cora Gertrude, Oct. 3, 1876.
2. Miriam Alverta G., March 15, 1879.
3. Myrtle Myrna, Jan. 16, 1885.
4. Charles W., Oct. 24, 1889.
5. Ethel Marie, June 15, 1893.
6. Lloyd Diehl, Nov. 5, 1895.

VII

(Page 157)

I. Cora Gertrude Stock, Oct. 3, 1876, mar. Harry W. Hart on Jan. 16, 1898, New Oxford, Pa.

Issue:

1. Harry Leroy, June 28, 1899.
2. Wilmer Donald, Dec. 9, 1900.

II. Miriam Alverta Grace Stock, March 15, 1879, mar. Harvey D. Hoover, on June 7, 1902. Graduate of Susquehanna University, and Theological Seminary and President of Carthage, Ill., College, several years since 1909.

Issue:

1. Irene Dorcas Grace, Nov. 10, 1903.

III. Myrtle Myrna Stock, Jan. 16, 1885, mar. Ryland E. Kester, on March 30, 1907. Sunbury, Pa.

Dr. Geo. A. Livingston graduated from Susquehanna University and Seminary in 1898 and entered the Lutheran ministry in 1901. In 1902, he mar. A. Elizabeth Haas, of Northumberland Co., Pa.

Issue:

1. John Warner, April 27, 1904.
2. Edwin, Oct. 26, 1907.
3. Donald Bruce, June 27, 1915.

Diehl's Mill

This old flour mill, (See Frontispiece, p. 7, in the Diehl Genealogy of 1915) was a familiar landmark along the Pittsburg and Chambersburg Pike, at New Oxford, Pa., for more than a century. It was a unique five story building of the early ages.

At the death of her husband who owned and operated it several decades, Catharine A. Slagle-Diehl managed it many years. Later it changed owners, and in 1925 became a total loss by fire.

Mrs. Diehl who was born May 23, 1839, and who spent her last years with her daughter, Mrs. George Bender at Gettysburg, Pa., d., Oct. 4, 1929, at the age of over 90.

I

Captain Jacob Whetstone

I. Jacob Whetstone, 1738—1833, McKeansburg, Pa., was a Captain in the Am. Revolution, 1777. In action at Easton, Pa., Germantown, Brandywine. Mar. Anna Marie Schoffer, (Schaeffer) in St. Gabriel's Episcopal Ch., Douglasville, Pa., Jan. 23, 1770.

Issue:

1. Isaac, 1774.
2. Solomon, 1775.
3. Jacob, Jr.
4. John, Nov. 17, 1798.
5. Joseph.

Jacob (I), Isaac (II).

II

I. Isaac Whetstone, b. 1774, in Berks Co., Pa., d. near Tamaqua, Pa., in 1850. Mar. Persus Hunsicker in 1797.

II. John Whetstone, Nov. 17, 1798—June 19, 1848, near Tamaqua, Pa., mar. Barbara Moser, July 22, 1796—Jan. 12, 1879.

Issue:

1. Mary M., mar. (1) Jno. Miller. (2) Geo. Krause, b. Feb. 8, 1823—d. June 18, 1907.
2. Catharine, mar. Dan'l Kistler.
3. John, mar. Henrietta Reinhart.
4. Elias, mar. Hannah Steigelwalt.
5. Absalom, mar. Rebecca Andrews.
6. Emanuel, mar. Elmina Moyer.
7. Amos, Lutheran Clergyman.
8. Gideon, Sept. 30, 1821—April 27, 1912.

III

I. Gideon Whetstone, Sept. 30, 1821—April 27, 1912, Tamaqua, Pa., mar. Catharine Boughner, on June 21, 1845.

Issue:

1. Anna Catharine, mar. Nathan Krause, Dec. 1, '65.
2. Mary Ellen, teacher.
3. Louisa, poetess, 1855—1915.
4. Claudius G., 1859, mar. Mary E. Fry.
5. Martha, teacher, mar. Jediah Burd.
6. Jennie E., Sept. 15, 1865.

IV

Jacob (I), John (II), Gideon (III), Jennie E. (IV).

(I). Jennie E. Whetstone, Sept. 15, 1865, on Oct. 16, 1888, mar. William Heinrich Snyder, b. Dec. 6, 1862—1925, contractor and proprietor of Hagerstown News Agency. Mrs. is an active member of the D. A. R. and other patriotic organizations and is very much interested in genealogy.

Issue:

1. Paul La Rue. Sept. 8, 1890.

II. Anna Catharine Whetstone, mar. Nathan Krause.

Issue:

1. Alinda, 1866, mar. Henry Bossert.
2. Annie May, 1868—1897, mar. Thomas Fell.

3. Claud W., 1870, mar. Daisie Barnes.
4. Guy Alfred, 1872—1915, mar. Dora S. Crimpp.
5. George W., mail carrier, 1874.
6. Robert, 1876, mail carrier, Wilksbarre, Pa.
7. Charles, 1877.
8. Edna, 1879, mar. Wm. Birmingham.

III. Claud G. Whetstone, 1858, author and editor of the Philadelphia Inquirer, in 1887, mar. Mary E. C. Fry.

Issue:

1. Lambert Fry Whetstone, teacher of History and Physical Culture, Episcopal Academy, Philadelphia.

IV. Martha Whetstone, 1862—1921, on June 24, 1886, mar. Jediah Burd Irish, a coal operator.

Issue:

1. Warren Latimore, 1889.
2. Florence Catharine, 1891.

V

Jacob (I), John (II), Gideon (III), Catharine (IV), Anna May (V).

I. Anna May Krause, 1868—1897, mar. Thomas Fell.

Issue:

1. Alinda. 2. Addie.

II. Claud U. Krause, 1870, mar. Daisy Barnes.

Issue:

1. Bettie. 2. Ruth Krause.

III. Robert Krause, 1876, mar. Stella ——.

Issue:

1. Alinda. 2. Claud. 3. Nada.

IV. Edna, 1879, mar. Wm. Birmingham.

Issue:

1. William, Jr.

Jacob (I), John (II), Gideon (III), Jennie Elmina (IV), Paul La Rue (V).

I. Paul La Rue Snyder, Sept. 8, 1890, baptized by Rev. J. P. Zimmerman, Mahanoy City, Pa., and mar. Florence M. Evans, Oct. 16, 1914.

Issue:

1. Roger Wm., b. Nov. 26, 1915, in Hagerstown, Md., and baptized in the Lutheran church by the Rev. Charles Diehl.

V

(Page 192)

Abraham (I), Abraham (II), Mathias (III), Amos W. (IV), Harve J. (V).

I. Harve J. Diehl, mar. Maggie Wampler, North River, Va.

Issue:

1. Amos. 2. Florence. 3. Noah S. 4. Trossel J. 5. Oker M. 6. Lillie R. 7. Pearl V. 8. Margaret E. 9. Russell J.

II. Minnie Diehl, mar. Wess. Nelson, Camden, O.

Issue:

1. John E., d. 2. Ruth V. 3. Paul E. 4. Pearl R. 5: Zelma E.

III. John Diehl, mar. Mary Baker, d., Nokesville, Va.

Issue:

1. Paul. 2. John. 3. Mary. 4. Hazel.

IV. Luther, Saylor, Elizabeth and Charles Diehl, are at Nokesville, Va. and Martin, Camden, O.

Abraham (I), Abraham (II), Mathias (III), Josiah (IV), Isaac F. (V).

I. Isaac F. Diehl, mar. Ida Cline, New Hope, Va.

Issue:

1. Earle. 2. Nina. 3. Ellis. 4. Mary.

II. Kenny M. Diehl, mar. Catharine Wampler, Port Republic Va. He was killed by a threshing machine accident later.

Issue:

1. Roy Diehl.

III. Rosa Frances Diehl, mar. Wm. R. Cupp.

Issue:

1. Elsie O., New Hope, Va.
2. Oran D., New Hope, Va.
2. Mae Spitzer, New Hope, Va.
4. Annie Bell, mar. Byron Wampler.
5. Charles Cupp, Canton, O.
6. William, New Hope, Va.

IV. Harve J. Diehl, mar. Laura Kyger, McGaheysville, Va.

Issue:

1. William. 2. Ethel. 3. Louise. 4. Harry. 5. Vernon. 6. Ivan. 7. Lillie, d. 8. Byron B.

Abraham (I), Abraham (II), Mathias (III), Malinda A. (IV).

I. Malinda A. Diehl, mar. Conrad Rodeffer.

Issue:

1. Elizabeth, 1870—1922.
2. John H.
3. Mary, mar. Wess. Phillips, Port Republic.
4. Larry. 5. Jacob. 6. Benjamin. 7. Maggie. 8. George. 9. Vada. 10. Gertie.

V

Abraham (I), Abraham (II), Mathias (III), Malinda A. (IV), Elizabeth (V).

I. Elizabeth Rodeffer, 1870—1922, mar. Mr. Phillips.

II. John H. Rodeffer, mar. Daisy Rodeffer.

Issue:

1. Margaret.

III. Mary Rodeffer, mar. Wess. Phillips.

Issue:

1. Delta. 2. Frank. 3. Violet. 4. Margie. 5. Nellie. 6. Varda. 7. Clarence. 8. Theodore. 9. Ethel. 10. Helen.

IV. Larra Rodeffer, mar. Noah Smith, Annville, Pa.

Issue:

1. Joseph Conrad. 2. Annie Malinda. 3. Jacob Noah. 4 Mary Viola. 5. Isaac Rodeffer. 6 Harry Adrian.

V. Jacob Rodeffer, mar. Florence Cline, Staunton, Va.

Issue:

1. Charles. 2. Selah. 3. Elizabeth. 4. Cline.

VI. Benjamin Rodeffer, mar. Dora Good, Port Republic, Va.

Issue:

1. Theodore. 2. Fravel. 3. Kathleen.

VII. Maggie Rodeffer, mar. Thomas I. Bowman, Port Republic, Va.

Issue:

1. Meda. 2. Hallie. 3. Lera. 4. Jay. 5. Lois.

VIII. George Rodeffer, mar. Maurice Wampler, Port Republic, Va.

Issue:

1. William. 2. Dorothy. 3. David.

IX. Vada Rodeffer, mar. Earnest Good, McGaheysville, Va.

Issue:

1. Clifford. 2. Vera. 3. Orville. 4. Sylvia.

X. Gertie Rodeffer, mar. Andrew Cline, Broadway, Va.
Issue:

1. Blanche. 2. Beulah. 3. Inez. 4. Treva. 5. Rachel.

Abraham (I), Abraham (II), Mathias (III), Elijah F. (IV), Arthur J. S. (V).

I. Arthur J. S. Diehl, mar. Rebecca Long, Stanton, Va.
Issue:

1. Frances E. 2. Lillie Grace. 3. Homer Samuel. 4. Bessie Hope. 5. Mary Baker. 6. Russel Clark. 7. Hattie Rebecca. 8. Annie Marie.

II. Mary S. Diehl, mar. Philip Miller.
Issue:

1. Herbert. 2. Ellis.

III. Ellen S. Diehl, mar. Mr. Sanger.

IV. William Diehl, mar. Pearl Baker, Harrisonburg, Va.
Issue:

1. Earnest. 2. Pauline.

V. Charles Diehl, mar. Lillie Broadcap, New Hope, Va.
Issue:

1. Nellie Virginia. 2. Edith Jane. 3. Ruth Evelyn. 4. Janet Irene. 5. Warren Otis. 6. Wanda Remsnia. 7. Ina Grace. 8. Lillian Viola.

VI. Otis D. Diehl, mar. Annie Billhimer.
Issue:

1. Alice. 2. Carrie. 3. Clyde. 4. Elmer.

VII. Benjamin Diehl, mar. Ela Wills.
Issue:

1. Roy. 2. Amos. 3. Floyd. 4. Florence. 5. Fern.

VIII. Clark Diehl, mar. Nora Broadcap, Penn's Laird, Va.

Issue:

1. Melvin. 2. Catharine N. 3. Harry E. 4. Longwood C. 5. Nelson. 6. Hoyt F. 7. Nancy J. 8. Altia L.

IX. Hattie P. Diehl, mar. Charles Morris.

Issue:

1. Mildred E. 2. Evelin.

V I

Abraham (I), Abraham (II), Mathias (III), Amos W. (IV), Harve J. (V), Amos B. (VI).

I. Amos B. Diehl, mar. Effie Rodeffer, Meyers Cave, Va.

Issue:

1. Geneva. 2. Anna Bell. 3. Samuel. 4. Andrew L. 5. Walter W.

II. Noah S. Diehl, mar. Lula V. Gorden, Meyers Cave, Va.

Issue:

1. Lester G. 2. Bonnie Diehl.

III. Trossel Diehl, mar. Pearl Wright, Mt. Crawford, Va.

Issue:

1. Ollie May.

Abraham (I), Abraham (II), Mathias (III), Amos (IV), Minnie (V), Ruth V. (VI).

I. Ruth V. Nelson, mar. Elbert Silvers, Camden, O.

Issue:

1. Irene. 2. Naomi. 3. Elbert, Jr.

II. Pearl R. Nelson, mar. Bennet Christian, Camden, O.

(Page 193)

Abraham (I), Abraham (II), Mathias (III), Jacob P. (IV), Mary A. (V).

I. Mary A. Diehl, March 1, 1881, mar. J. D. Bennington, Penn Laird, Va.

Issue:

1. Earl. 2. Isaac. 3. Lester. 4. Esther. 5. Charles. 6. Russel. 7. Susan. 8. Jessie.

II. Charles E. Diehl, June 20, 1883, mar. Lille Showalter, Penn Laird, Va.

Issue:

1. Weltie.

III. J. W. E. Diehl, Feb. 26, 1886, mar. Maud Wampler, Bridgewater, Va.

Issue:

1. Marie. 2. Mabel. 3. Oliver. 4. Fay. 5. Boyd. 6. Naomi.

IV. Herman H. Diehl, Oct. 30, 1887, Penn Laird, Va., mar. Susan Puffen.

Issue:

1. Violet. 2. Curtis. 3. Junior. 4. Norma. 5. Bernice. 6. Bonnie. 7. James. 8. Ellison.

V. Odo Lucretia Diehl, mar. Geo. Allen, Harrisonville, Va.

VI. Paul Russell Diehl, Sept. 7, 1896, mar. Virginia Vanliu, Winchester, Va.

Issue:

1. Frances. 2. Emerson. 3. Russell. 4. Virginia Pauline.

VII. Hayes L. Diehl, Jan. 13, 1899, mar. Florence Elty, Waynesboro, Va.

Issue:

1. Robert Elty Diehl.

VIII. James Quinter Diehl, Dec. 17, 1900, mar. Margaret Baker, Waynesboro, Va.

Issue:

1. James. 2. J. C. 3. Martha Diehl.

Abraham (I), Abraham (II), Mathias (III), Josiah (IV), Isaac F. (V), Earle (VI).

I. Earle Diehl, mar. Jen. Huff, Hershey, Pa.

Issue:

1. Evelin. 2. Leon. 3. Dallis. 4. Willard. 5. Sterling Diehl.

II. Nina Diehl, mar. Guy Frobaugh, New Hope, Va.

Issue:

1. Rockey.

II

(Page 11)

"Sweitzer Dan"

Daniel Diehl, fifth son of Samuel Diehl, our remotest known ancestor, was born soon after the family removed from Loudoun Co., Va., to Bedford Co., Pa. He mar. Margaret Whetstone and settled in a timbered valley in the Blue Knob regions along Bob's Creek in Blair Co., Pa.

Issue:

1. Sarah. 2. John. 3. George. 4. Jonas. 5. David. 6. Simon. 7. Mariah. 8. Rebecca. 9. Mary. 10. Aaron.

III

Samuel (I), Daniel (II), Aaron (III).

I. Aaron Diehl, Feb. 4, 1831—March 12, 1910, taught school two terms, served an apprenticeship at carpentering, made splendid household furniture much of which is now sought as heir-

looms, and later added gunsmithing before the breech-loader was invented and photography when the "tintype" first appeared. Later he was a jeweler and opticianer to the end of his active life. Few men could do so many things, and do them well.

Never an aspirant for public office, he did much clerical writing of deeds and documents for his neighbors, in the days before printed forms were in use. He was an Elder in Mount Hope Reformed church, and a life long democrat, and spent all of his useful life in the Blue Knob country, Blair Co., Pa. In Sept., 1859, he mar. Catharine Imler.

Issue:

1. Marie Irene, June 10, 1860.
2. Orlando McClelland, July 3, 1862—Nov. 12, 1869.
3. John Conrad, Aug. 28, 1864.
4. George Calvin, Oct. 29, 1866.
5. Richard Ellbridge, May 6, 1869—Nov. 15, 1869.
6. Barbara Ellen, Sept. 16, 1870—1870.
7. Sara Idella, Aug. 21, 1871.
8. Thomas Milton, Dec. 6, 1873—July 12, 1898.
9. William E., June 14, 1876—Aug. 7, 1876.
10. Alfred N., Jan. 4, 1878.
11. Howard R., June 25, 1882.
12. Elmer E., April 4, 1886—Oct. 24, 1886.
13. Guy C., Aug. 20, 1888—Sept. 4, 1888.

IV

Samuel (I), Daniel (II), Aaron (III), Marie (IV).

I. Marie Diehl, June 10, 1860, mar. (1) Benjamin Earnest.

Issue:

1. Celestia Catharine, April 16, 1881.
2. Sara Esther, April 3, 1883.
3. John Oscar, July 25, 1885—Oct. 2, '85.
4. Hugh Edgar, Sept. 19, 1887.
5. Ray Sewell, April 24, 1890.

In 1893, she mar. (2) Wm. F. Mosel, and they now occupy the original "Sweitzer Dan" farm.

Issue:

1. Charles F., June 16, 1894.
2. Oliver A., July 1, 1896.
3. James H., July 31, 1898.
4. Alfred M., Oct. 31, 1900—May. 1, 1914.

JOHN C. DIEHL

II. JOHN CONRAD DIEHL, Aug. 28, 1864, attended district school and worked on his father's ("the Sweitz") farm until he was 18. He taught school two terms; then worked in Clearfield County lumber camps awhile, later purchasing a sawmill with which he manufactured lumber in the Blue Knob community 15 years. He now does general repair work for farmers and lumbermen. He has been school director; is Justice of the Peace, an Elder of Mount Hope Reformed Church; member of the P. O. S. of A. and a democrat. Recently the Pa. State Sabbath School Association awarded him a medal for 50 years continuous service as S. S. teacher or superintendent.

On May 28, 1887, he mar. Leana Walter, 1866—1929. Portage, Pa., R. Route 2.

Issue:

1. Elmer, March 2, 1888.
2. Harvey S., April 25, 1889.
3. Alice G., Dec. 27, 1895.

III. George Calvin Diehl, Oct. 29, 1866, was a farmer and owner of a sawmill 20 years. Later he moved to Claysburg, Pa., built and operates a moving picture theater. He is an electrician and also does plumbing, and is a member of the Reformed Church and a democrat.

In 1888, he mar. Emma J. Berkhimer.

Issue:

1. Jacob Allen, March 11, 1889.
2. Mayberry, April 5, 1890—Sept. 30, 1896.
3. William, June 18, 1891.
4. Emory, Aug. 31, 1893.
5. Harry Edmund, Feb. 6, 1896.
6. Warren Alfred, July 22, 1897—Dec. 12, '97.
7. Austin B., Aug. 11, 1898.
8. Homer Leo, Sept. 1, 1903.

IV. Sara Idella Diehl, Aug. 21, 1871, mar. J. C. Bowser, (Samuel I, John II, Christina III, Polly IV, John Calvin V). A successful farmer of Blue Knob, but now proprietor of a general store at Portage, Pa., where they reside.

Issue:

1. Pearl, Aug. 6, 1890.
2. Rena, June 23, 1892.
3. George, June 19, 1894.
4. Mary, Aug. 7, 1896.
5. Lulu, Jan. 26, 1899—1900.
6. Ruby, July 16, 1902.
7. Elinor, April 9, 1906.
8. Ivan, July 25, 1908.
9. Kenneth, Dec. 23, 1912.
10. Alden, June, 1916.

V. Alfred N. Diehl, Jan. 4, 1878, a farmer and lumberman, was raised on the old Daniel Diehl farm and now owns one of the pioneer farms near Blue Knob. Is a member of the Reformed Church, P. O. S. of A. and a democrat, and mar. Elsie Griffith, April 15, 1903, Portage, Pa., R. 2.

Issue:

1. Irving T., May 5, 1904.
2. Edmund, Oct. 13, 1907.
3. Merle, Sept. 13, 1910.
4. Wilmer, May 23, 1912.
5. Anson, March 21, 1917.

VI. Howard R. Diehl, June 25, 1882, though raised on the old farmstead, developed mechanical abilities and went into the lumber business which he still follows. He lives on his farm adjoining the old homestead, but leaves others farm it. He is a democrat, a P. O. S. of A., and an Elder in the Reformed Church. On Oct. 5, 1901, he mar. Sylvania Dively.

Issue:

1. Arthur, Feb. 18, 1903—1903.
2. Clyde R., Aug. 7, 1904.
3. Grace Irene, Nov. 3, 1906.
4. Nellie, Feb. 16, 1909—1909.
5. Richard F., Oct. 11, 1910.

Samuel (I), Daniel (II), Simon (III), Aaron (IV).

I. Aaron Diehl, July 10, 1858, a successful farmer and fruit grower, in 1882, mar. Jane Moyer, and live in Juniata Twp., Duncansville, Pa., R. D. No. 2. They are democrats and members of Newry Catholic Church.

Issue:

1. Samantha, July 1, 1883.
2. Margaret, Dec. 13, 1886.
3. Michael, Dec. 13, 1889.
4. James, Sept. 1, 1891.
5. Leo, April 27, 1893.

6. Mary, deceased.
7. Helen, Feb. 23, 1899.

II. Adam Diehl, April, 1861, a farmer and fruit grower all his life, mar. Mary Moyer in 1883. They belong to the Newry Catholic Church and are democrats. Duncansville, Pa.

Issue:

1. Harry O., May 6, 1884.
2. Emma G., Oct. 10, 1885.
3. J. Ward, July 3, 1887.
4. Charles A., Feb. 3, 1889.
5. Levi T., Feb. 27, 1891.
6. Iva J., Dec. 13, 1892.
7. Mary M., April 15, 1895.
8. Regis, Sept. 8, 1897.
9. Robert, Oct. 28, 1900, deceased.

III

Samuel (I), Daniel (II), George (III).

I. George Diehl, mar. Mary Jeffries.

Issue:

1. Margaret, Nov. 27, 1842.
2. Thomas, Jan. 17, 1846.
3. Daniel, Jan. 1, 1846, d. Jan. 24, 1881.
4. Mary, Nov. 5, 1849.
5. John, Dec. 31, 1857.
6. Sarah Jane, Feb. 13, 1859.

Samuel (I), Daniel (II), George (III), Margaret (IV).

I. Margaret Diehl, b. Nov. 27, 1842, near Mattoon, Ill., mar. Capt. Wm. Berry, and lived their latter years at Clark, S. D.

Issue:

1. Daniel Logan. 2. John. 3. Berry. 4. Linnie. 5. Tessie.

III. Daniel Diehl, b. Jan. 1, 1848, d. Jan. 24, 1881, mar. Mattie Odell.

Issue:

1. Frank. 2. Albert. 3. Eva.

IV. Mary Diehl, b. Nov. 5, 1849, mar. Seneca Majors, near Matton, Ill.

Issue:

1. Sallie. 2. Jennie. 3. Nellie. 4. Tessie. 5. William S. 6. Bertha. 7. Dora. 8. Zula.

V. John Diehl, b. Dec. 31, 1857, mar. Minnie ——— and moved to Oregon.

Issue:

1. Hugh. 2. Pearl.

VI. Sarah Jane, b. Feb. 13, 1859, mar. R. H. Williams, near Mattoon, Ill., and later moved to Roseburg, Oregon.

Issue:

1. Hubert. 2. Callie. 3. Genevieve. 4. Vivian.

IV

Samuel (I), Daniel (II), George (III), Thomas J. (IV).

I. Thomas J. Diehl, b. Jan. 17, 1836, at Mattoon, Ill., mar. Kittie B. Huckley, Feb. 26, 1867. Later moved to Okemah, Okla.

Issue:

1. Anna L., Dec. 21, 1868.
2. Charles R., May 22, 1870.
3. Mary A., Jan. 19, 1872.
4. George E., Nov. 16, 1873.
5. William A., Sept. 5, 1875.
6. Erma, Sept. 8, 1877.
7. Daniel I., Dec. 16, 1880.
8. Floy, July 1, 1885, Deputy Co. Clerk, 2 years in Okfusku Co., Okla.

V

Samuel (I), Daniel (II), George (III), Thomas J. (IV), Anna L. (V).

I. Anna L. Diehl, b. Dec. 20, 1868, Mattoon, Ill. Taught school 15 years. Homesteaded a farm near Hobart, Okla. Assistant Co. Clerk, 1915. Home demonstrator and later supervisor of 19 counties, having a national record for ability and service.

II. Charles R. Diehl, b. May 22, 1870, mar. Effie Zeigler b. Sept. 27, 1899. Farmer at Okemah, Okla. County Clerk of Okfusku County, Okla, 1917 to 1921.

Adopted Children:

1. Raymond Mitchell.
2. Irene Mitchell.

III. Geo. E. Diehl, mar. Naomi Alexander on April 2, 1905. Live on a farm near Hobart, Okla. President of the Farmers' Co-operative Asso. and breeder of registered Jerseys.

Issue:

1. Christine.

IV. Wm. A. Diehl, mar. Mary H. Frenkhou e, Mattoon, Ill. He is a rural mail carrier.

Issue:

1. Harry. 2. Charles. 3. Margaret, d. Sept. 23, 1926.

V. Erma Diehl, mar. J. W. Korte. They operate a fruit and tree nursery at New Haven, Mo.

Issue:

1. Iola. 2. Thomas D. 3. Erma L. 4. Don.

VI. Daniel Irvin Diehl homesteaded a farm near Hobart, Okla. Gov. Hashell, in 1907, appointed him a member of the State Board of Agriculture. Also on the Board of Regents for the Agriculture and Mechanical College of Okla., at Stillwater. Was clerk of Kiowa County court two terms, in 1918, and County

Agent for Washita Co., Okla. In 1919, District Agent for the S. W. Oklahoma, for which he holds a national record for ability and length of service. On Jan. 17, 1921, mar. Mary Wright.

Issue:

1. Carol Emeline, Nov. 7, 1922—Sept. 16, 1927.
2. Thomas W., Dec. 14, 1924.

V

Samuel (I), Daniel (II), Aaron (III), Marie (IV), Celestia C. (V).

I. Celestia C. Earnest, April 16, 1881, on March 31, 1898, mar. (1) Edmund Bowser, associated with his brother, J. C. Bowser as merchants. He was postmaster at Blue Knob, and died in 1912.

Issue:

1. Elsie I., Jan. 8, 1899.
2. Stanley, Nov. 2, 1900.
3. Esther E., Oct. 27, 1902.
4. Mabel, March 19, 1904.
5. Edwin E., Oct. 14, 1906.
6. Vera M., Nov. 5, 1910.

In June, 1914, she mar. (2) Daniel George.

Issue:

1. Evelyn, Feb. 1915.

II. Ray S. Earnest, April 24, 1890, in June, 1910, mar. May Laird, at Blue Knob, and are on a farm in Franklin Co., Pa.

Issue:

1. Benjamin, Aug. 14, 1911.
2. Sara, Aug. 30, 1912.
3. Ray, Jr., July 14, 1920.

III. Charles S. Mosel, June 16, 1894, a machinist, on Dec. 24, 1924, mar. Grace Moore, and reside in Hollidaysburg, Pa.

IV. Oliver A. Mosel, July 1, 1896, on March 30, 1922, mar. Leona Davis. He is a lumberman at Blue Knob.

Samuel (I), Daniel (II), Aaron (III), John C. (IV), Elmer (V).

I. Elmer Diehl, March 2, 1888, a lumberman 15 years, is now on his farm at Blue Knob, Portage, Pa., R. D. 2. He is a democrat and member of the Reformed Church. On July 2, 1907, he mar. Lizzie Wentz, who died April 19, 1930.

Issue:

1. Edna Pearl, April 16, 1908.
2. David Claire, May 17, 1911.
3. Luther Eldon, Dec. 10, 1918.
4. Alvin Bruce, Oct. 6, 1920.

II. Harvey S. Diehl, April 25, 1889, of Blue Knob, owns and operates an auto service station at Duncansville, Pa., where they reside. Member of U. B. Church, Council, and P. O. S. of A., and democrat.

Issue:

1. Alta Zoe Olla, March 23, 1912.

III. Alice G. Diehl, Dec. 27, 1895, on Jan. 8, 1922, mar. Stewart Ritchey, and are at home on their own farm at Blue Knob. They are members of the Reformed Church.

Issue:

1. Miriam Mabel, April 13, 1923.
2. Edna Ruth, Aug. 9, 1924.
3. Anna Pearl, Jan. 4, 1926.
4. Harold S., Dec. 22, 1928.

Samuel (I), Daniel (II), Aaron (III), George Calvin (IV), Jacob Allen (V).

I. Jacob Allen Diehl, March 11, 1889, in 1914, mar. Abbie Ritchey, (Samuel I, Daniel II, Sarah III, Levi IV, Milton V, Abbie VI) and live in Johnstown, Pa., where they are merchants and members of the Reformed Church. Mr. D. is also a machinist.

Issue:

1. Neva, Oct. 2, 1915.
2. Leo, Sept. 17, 1919.

II. William Diehl, June 18, 1891, is a jeweler and optician in Claysburg, Pa., and deals in Radios and supplies. In 1921, he mar. Martha Burger and they are members of the Reformed Church.

Issue:

1. Catharine, Dec. 18, 1922.
2. Arnold, May 3, 1924.
3. Tris, Sept. 3, 1926.
4. Shirley Jean, March 27, 1929.

III. Emory Diehl, Aug. 31, 1893, mar. Florence Berkhimer in 1915. They live in Claysburg, Pa., where he is assistant in his father's various enterprises.

Issue:

1. Walter, Sept. 22, 1916.
2. Pauline, Dec. 13, 1919.
3. Thomas, Aug. 16, 1924.

IV. Harry Edmund Diehl, Feb. 6, 1896, taught school two terms in Greenfield Township, was Principal of the Claysburg H. S., and a graduate of Juniata College. Teaches mathematics in Hollidaysburg H. S. In 1926, he mar. Ida Gochenour, and they are members of the Reformed Church.

Issue:

1. Helen J., March 19, 1927.
2. Robert A., Jan. 13, 1930.

V. Austin B. Diehl, Aug. 11, 1898, at Blue Knob, Pa., is a pipe fitter for the Pa. R. R. shops in Altoona. In 1920 he mar. Hattie Berkhimer, and they reside at Lakemont, Pa., and are members of the Reformed Church.

Issue:

1. Lorain, Aug. 2, 1921.
2. Luther, May 7, 1922.
3. Edmund, March 7, 1924.

VI. Homer Leo Diehl, Sept. 1, 1903, is a house painter and assistant mortician. In 1925, he mar. Ruth Rininger; they reside in Claysburg, Pa.

Issue:

1. Donald, Sept. 17, 1926.
2. Barbara Jane, Oct., 1929.

Samuel (I), Daniel (II), Aaron (III), Della (IV), Pearl (V).

I. Pearl Bowser, Aug. 6, 1890, mar. Roy Corle, a machinist, June, 1913. They are members of the U. B. Church, and occupy their home in Altoona, Pa.

II. Rena Bowser, June 23, 1892, Blue Knob, and in 1917, mar. Harold Keller, an orator and an accountant for the Penn Central Light and Power Co., Altoona, Pa.

Issue:

1. Miriam. 2. William. 3. Mervin.

III. George Bowser, June 19, 1894, mar. Elmira Hampton and live in Portage, Pa., where he is associated with his father in merchandising. Members of U. B. Church, and Mr. B. is a P. O. S. of A.

Issue:

1. Virginia. Two deceased.

IV. Mary Bowser, Aug. 7, 1896, mar. Louis Schlehr, June, 1920. They live in Altoona, Pa., Mr. S. works for the Penn Central Power & Light Co.

Issue:

1. Richard. 2. Leona. 3. David. 4. Kenton.

V. Ruby Bowser, July 16, 1892, mar. William Drobeck, a printer; they live at Eldorado, Ill.

Issue:

1. William, Jr. 2. Donald.

VI. Elinor Bowser, April 9, 1906, June 1920, mar. Samuel Hampton, an auto salesman; they reside in Detroit, Mich.

Issue:

1. Samuel, Jr. 2. Doris.

VII. Ivan Bowser, July 25, 1908, a salesman, mar. Ida Decker, June, 1927. Portage, Pa.

Issue:

1. Ivan, Jr.

Samuel (I), Daniel (II), Simon (III), Adam (IV), Harry O. (V).

I. Harry O. Diehl, May 6, 1884, in 1923, mar. Myrtle McIntosh and live on their farm, Route 2, Duncansville, Pa. Members of Newry Catholic Church, and democrats.

Issue:

1. Adam James, Aug. 6, 1924.
2. Francis Patrick, Oct. 7, 1926.
3. Mary, Sept. 5, 1928.

II. Emma Gertrude Diehl, b. at Knob Run, Oct. 10, 1885, mar. Clement Vaught. They live in Portage, Pa., and are members of the Catholic Church.

Issue:

1. Marion. 2. Donald. 3. Francis. 4. Philip. 5. Jane. 6. Thomas.

III. Ward Diehl, a contractor, b. at Knob Run, July 3, 1887, mar. Mary O'Neil and live in Altoona, Pa.

Issue:

1. Elizabeth. 2. Robert. 3. Nellie.

IV. Levi T. Diehl, mar. Edna Baker and live on their farm, Route 2, Duncansville, Pa. Members of Newry Catholic Church.

Issue:

1. Leone. 2. Melvon A. 3. Olean. 4. Ralph. 5. Frederick. 6. Annie. 7. Madeline. 8. Ira.

V. James Ira Diehl, Dec. 13, 1892, mar. Mary Dodson, E. Freedom, Pa.

VI. Mary Diehl, April 15, 1895, mar. Vincent Hazenstab and live in Pittsburgh, Pa.

Issue:

1. Margaret. 2. Mary Agnes. 3. Doris. 4. Adam. 5. Laura.

VII. Regis Diehl, Sept. 8, 1897, mar. Ella Eger in 1922. On their farm, R. Route 2, Duncansville, Pa. Democrats and members of the Catholic Church.

Issue:

1. Mary Agnes, Nov. 10, 1923.
2. Evelyn Theresa, Nov. 10, 1925.
3. Reda, July 8, 1927.

Samuel (I), Daniel (II), Simon (III), Aaron (IV), Samantha (V).

I. Samantha Diehl, July 1, 1883, in Juniata Township, in 1906, mar. James McGough, and live at Portage, Pa. Catholic Church members.

Issue:

1. Arthur 2. Charles. 3. Helen. 4. Thomas. 5. Regina. 6. Rita. 7. Laurence. 8. Agnes. 9. Bertha. 10. Paul. 11. Cletus. 12. Raymond.

II. Margaret Diehl, Dec. 13, 1886, in 1910, mar. Charles Maher and live on a farm, Route 2, Duncansville, Pa. Members of Newry Catholic Church.

Issue:

1. Mary, May 6, 1911.
2. Irene, Dec. 16, 1913.
3. Anna, July 27, 1915.
4. Francis, Jan. 28, 1917.
5. Dorothy, Aug. 18, 1919.
6. Regis, Feb. 18, 1921.

7. Leo, Oct. 12, 1922.
8. Roberta, July 29, 1924.

III. Leo Diehl, April 27, 1893, in Juniata Township, in 1923, mar. Anna Dougherty, and live on their farm R. R. No. 2, Duncansville, Pa. Democrats and members of Newry Catholic Church.

Issue:

1. Martin, July 5, 1924.
2. Ilene, Oct. 29, 1926.
3. Robert, Jan. 27, 1928.
4. Paul R., June 8, 1929.

IV. Helen Diehl, Feb. 23, 1899, in Juniata Township, mar. Bernard Ott in 1922, and reside in East Freedom, Pa. Members of the Catholic Church.

Issue:

1. Elinor, d.
2. Naomi, July 3, 1924.
3. Elizabeth Jane, March 7, 1926.

Samuel (I), Daniel (II), Aaron (III), Alfred (IV), Irving (V).

I. Irving T. Diehl, May 5, 1904, an auto mechanic, on May 8, 1928, mar. Catharine Marie Knisely, and live in Bedford, Pa. Members of Reformed Church.

Issue:

1. Erla Marie, Oct. 19, 1929.

Samuel (I), Daniel (II), John (III), Isaac (IV), Matilda (V).

I. Matilda Diehl, mar. Harry Peck.

Issue:

1. Franklin, Sept., 1890.
2. Sara Rosanna, March, 1892.

V I

Samuel (I), Daniel (II), John (III), Isaac (IV), Matilda (V), Franklin (VI).

I. Franklin Peck, Sept. 1890, Duncansville, Pa., (single) lives in Colorado.

II. Sara Rosanna Peck, March, 1892, in 1911, mar. Paul Stultz, a hardware merchant in Hollidaysburg, Pa., where they reside.

Issue:

1. Franklin Paul, May 1, 1912.
2. Jane Louise, Sept., 1914.
3. Henry L., March, 1918.
4. John P., April, 1924.

Samuel (I), Daniel (II), Aaron (III), Marie (IV), Ray (V), Benjamin (VI).

I. Benjamin Earnest, Jan. 14, 1911, Blue Knob, Pa., in Nov., 1929, mar. Treva Moyer, and they reside in Lewistown, Pa.

II. Sara Earnest, b. in Hollidaysburg, Pa., Aug. 30, 1912, mar. Fred Baker, Feb. 28, 1928. They reside in Mt. Union, Pa.

Issue:

1. Mary Louise.

Samuel (I), Daniel (II), Aaron (III), John (IV), Elmer (V), Edna (VI).

I. Edna Diehl, b. at Blue Knob, Pa., April 16, 1908, mar. James Cavender, Nov. 28, 1926.

Issue:

1. Doris Jean, Oct. 15, 1928, d.

Samuel (I), Daniel (II), Aaron (III), Marie (IV), Celestia (V), Elsie (VI).

I. Elsie Bowser, Jan. 27, 1899, mar. Harvey Mobly, a jeweler. They live in Altoona, Pa.

Issue:

1. Marion, Sept. 8, 1918.
2. Romona, Dec. 29, 1929.

II. Stanley Earl Bowser, Nov. 2, 1900, a machinist, on March 24, 1921, mar. Marian Mangus. They live in Johnstown, Pa.

Issue:

1. Virginia Ruth. 2. Margaret Alice. 3. Charles Edw. 4. Vera May. 5. Wilma Jean.

III. Mabel Bowser, b. at Blue Knob, Pa., March 19, 1904, in Sept., 1923, mar. Waldo Helsel, a machinist. Members of the United Brethren Church. They live in Altoona, Pa. where Mr. H. is in the employ of the Penn R. R. Co.

Issue:

1. Ronald W. 2. Catharine J.

V I

(Page 31)

Samuel (I), John (II), John (III), Anna Mary (IV), David Charles (V), Viola Pearl (VI),

I. Viola Pearl Harclerode, Sterling, Colo., on June 12, 1930, mar. Jens F. Christensen. At home, Brush, Colo.

I V

(Page 48)

Samuel (I), Daniel (II), John (III), Samuel (IV).

I. Samuel Diehl was born in the Blue Knob country in Pa. Early in life when the community was young and the resources of

the country undeveloped, he operated a water power sawmill with an up and down action sash saw. Later when the circular saw was installed he became an expert sawyer. He and his sons followed that business until the vast forests of Blair, Cambria and Clearfield Counties, Pa., were denuded of their primeval forests and the products converted into lumber.

In 1857 he married Mary Mock, and in later years lived near Irvona, Pa.

Issue:

1. Jane, 1857.
2. Catharine, 1858—1924.
3. John Calvin, 1861.
4. George M., 1863.
5. Joseph, 1864.
6. Frank, 1867.
7. Malinda, 1870.
8. Frederick, 1872.
9. Edward, 1878.
10. Blair W., 1882.

V

Samuel (I), Daniel (II), John (III), Samuel (IV), Jane (V).

I. Jane Diehl, 1857, mar. David Earnest, an engineer at Ben's Creek, Cambria Co., Pa. He died in 1890.

Issue:

1. Samuel, 1877.
2. Jeremiah, 1878.
3. Catharine, 1880.
4. Mary Alice, 1884.
5. Blair, 1886.
6. Miles, 1889.
7. Flora Jane, 1890.

In 1894, Mrs. Earnest mar. Edward Carns.

Issue:

1. Malinda, 1895.

II. Catharine Diehl, 1858—1924, mar. E. F. Claar, in 1876. Mr. C. taught school some ten years in Greenfield Township, then later located near Klahr, Pa., in the successful production of fruit.

Issue:

1. Nora, 1876.
2. Mary Jane, 1878.
3. Elsie, 1879.
4. Silas, 1881.
5. Matilda, 1882.
6. Anna, 1885.
7. Clara, 1887.
8. Ruth, 1890.
9. Ralph E., 1891.
10. Samuel W., 1894.
11. Stella, 1896.
12. Wm. J. B., 1899.
13. Grace, 1903.

III. John C. Diehl, 1861, in 1887, mar. Maggie Miles. He was a lumberman many years in Clearfield Co., and later engaged in farming in that section.

Issue:

1. Samuel M., 1887.
2. Jonas, 1889.
3. Ward B., 1890.
4. Dana K., 1892.
5. Mary E., 1895.
6. Vida A., 1897.
7. Robert L., 1899.
8. Ralph W., 1901.
9. Laura Jane, 1903.
10. Melvin G., 1906.
11. Chester C., 1911.

IV. George M. Diehl, 1863, an expert sawyer many years, mar. Catharine Ritchey in 1883. He was in the lumber business

25 years in Blair, Cambria and Clearfield Counties Pa. In 1920-28 was road master for Portage Township, and is now Supt. for the Portage Water Co., living near Martindale, Pa.

Issue:

1. Lucy, 1883.
2. Amos, 1886.
3. Celia J., 1892.
4. Bessie E., 1896.

V. Joseph Diehl, 1864, a farmer and dairyman, in 1884, mar. Annie Shell. Later they moved to Tyrone, Pa., where he has employment with the W. Virginia Pulp and Paper Co. of Tyrone.

Issue:

1. Mary M., 1884.
2. John, 1891.
3. Joseph, 1894.
4. Alma, 1902.
5. Barbara, 1904.

VI. Frank Diehl, 1867, farmer and dairyman, mar. Alice Knepper, in 1897. Their home is near Coalport, Pa.

Issue:

1. Margaret, 1897.
2. Adeline, 1898.
3. Allen, 1899.
4. William, 1900.
5. Harney, 1902.
6. David, 1903.
7. Homer, 1905.
8. Anna, 1906.
9. Elmer, 1908.
10. Laurence, 1910.
11. Nora, 1912.
12. Clyde, 1913.
13. Leonard, 1915.
14. Daniel, 1917.

VII. Malinda Diehl, 1870—1920, mar. George Arford, in 1897. He was employed in mining and lumbering operations till the death of his wife, in 1920. He is now retired.

Issue:

1. Mary, 1887.
2. Emma, 1889.
3. George, 1891.
4. June, 1893.
5. Frederick, 1895.
6. Elenor, 1897.
7. John, 1899.
8. Russell, 1902.
9. Jeremiah, 1905.
10. Laurence, 1908.
11. Naomi, 1911.
12. Clifford, 1914.

VII. Frederick Diehl, 1872, mar. Elizabeth White in 1897, and live on a farm near Berwinsdale, Pa.

Issue:

1. Willis, 1897.
2. Walter, 1900.
3. Clark, 1902.
4. Lydia, 1904.
5. Viola, 1907.
6. Olive, 1910.
7. Irwin, 1914.

IX. Edward Diehl, 1878, in 1901, mar. Ella Brink and live in Irvona, Pa.

Issue:

1. Florence, 1902.
2. Emerson, 1908.
3. Delford, 1913.

X. Blair W. Diehl, 1882, is engaged in the baking business at Irvona, Pa. In 1904, he mar. Alice McCully.

Issue:

1. Guy, 1905.
2. Bertha, 1906.
3. Gilbert, 1910.

V I

Samuel (I), Daniel (II), John (III), Samuel (IV), Jane (V), Samuel (VI).

I. Samuel Earnest, 1877, mar. Bertha Lydick in 1902, and is a farmer at Baker's Summit, Blair Co., Pa.

Issue:

1. John E., 1903.
2. Mabelle, 1905.

II. Jeremiah Earnest, 1878, in 1905 mar. Mabelle Ritchey. He has been a coal miner, and now lives at Cassandra, Pa.

Issue:

1. Elda, 1906.
2. Anna, 1908.
3. Louis, 1913.
4. Kenneth, 1916.

III. Catharine Earnest, 1880, mar. John Lee a Cambria county coal miner.

Issue:

1. John L., 1898.
2. Samuel, 1900.
3. Joseph, 1901.
4. Jeremiah, 1905.
5. Eugene, 1912.
6. Martha, 1914.
7. Ruth, 1916.

IV. Mary Alice Earnest, 1884, in 1904, mar. Clement Costlow an employee of the Hughes Coal Mining Co., and lives at Lilly, Pa.

Issue:

1. Frances, 1905.
2. Victor, 1907.
3. Annie, 1909.
4. Florence, 1911.
5. Catharine, 1913.
6. Edward, 1915.
7. Lester, 1917.
8. Clara, 1919.

V. Blair Earnest, 1886, mar. Jennie Musselman in 1916, and live at Lilly, Pa.

Issue:

1. Emma Jane, 1916.
2. Edna, 1918.
3. Samuel, 1920.
4. Charles, 1923.
5. Dorothy, 1926.

VI. Miles Earnest, 1889, in 1914, mar. Matilda Lingenfelter.

Issue:

1. Joseph, 1915.

Mrs. Earnest d. in 1916, and Mr. Earnest, in 1924, mar. Helen Brown. They live at Cassandra, Pa.

Issue:

1. James, 1925.

VII. Flora Jane Earnest, 1890, mar. John R. Muldoon in 1913.

Issue:

1. Elizabeth, 1914.
2. Thomas, 1915.
3. Marie, 1917.
4. Redna, 1924.

VIII. Malinda Carns, 1895, in 1913, mar. Edward Burk, Cassandra, Pa.

Issue:

1. Annie, 1914.
2. Esther, 1915.
3. Clarence, 1917.

Samuel (I), Daniel (II), John (III), Samuel (IV), Catharine (V), Nora (VI).

I. Nora Claar, 1876—1901, mar. Blair Walter in 1898.

Issue:

1. Mary, 1898.
2. Nora, 1900.

II. Mary Jane Claar, 1878—1906, mar. Harrison Ickes in 1897.

Issue:

1. Earl, 1897.
2. Catharine, 1900.
3. Hattie, 1902.
4. Mary, twin, 1903.
5. Elizabeth, twin, 1903.
6. Charles, 1905.

III. Elsie Claar, 1879, in 1897, mar. Raymond Walter, at Klahr, Pa.

Issue:

1. Stewart, 1897.
2. Wilson, 1899.
3. Minnie, 1900.
4. Pearl, 1903.
5. Esther, 1911.
6. Jean, 1921.

IV. Matilda Claar, 1882, mar. Frank Dick in 1908.

Issue:

1. Charles, 1910.
2. Grace, 1912.
3. George, 1914.
4. Hattie, 1916.
5. Frank, 1918.

V. Anna Claar, 1885, in 1903, mar. Harry Claar, and live at Klahr, Pa.

Issue:

1. Charles, 1903.
2. Celestia, 1905.
3. Florence, 1909.
4. Ralph, 1912.
5. Dorcas, 1913.
6. Donald, 1922.

VI. Clara Claar, 1887, in 1905, mar. J. Irvin Bowser, a meat packer, near McKee, Pa.

Issue:

1. Margerie, 1906.
2. Frank, 1909.
3. William, 1917.
4. John, 1921.

VII. Ruth Claar, 1890, mar. Roy Ebersole in 1913.

Issue:

1. Harriet, 1914.
2. Naomi, 1916.
3. William, 1917.
4. John, 1921.

VIII. Ralph E. Claar, 1891, mar. Della Claar in 1915, and live on the old home farm near Klahr, Pa.

Issue:

1. Taylor, 1916.
2. Emerson, 1917.
3. Florence, 1918.

4. Stella, 1920.
5. Curtis, 1922.
6. Mary, 1924.
7. Robert, 1926.

IX. Samuel W. Clarr, 1894, mar. Irene Feather in 1921. He is employed by the Armour Packing Co., as an accountant, and lives at Ridgeway, Pa.

Issue:

1. Paul, 1922.
2. Mabelle, 1924.

X. Stella Claar, 1896, mar. Fred Walter in 1925, and live at Klahr, Pa.

Issue:

1. Edward, 1925.

XI. Wm. J. B. Clarr, 1899, in 1928, mar. Laura Berkhimer.

Issue:

1. Franklin E., 1930.

XII. Silas Claar, 1881, is the senior member of the Claar Brothers Lumber Co., of Klahr, Pa., in partnership with Samuel, William and Ralph. He is single, and lives with Grace, his unmarried sister at Klahr, Pa.

Samuel (I), Daniel (II), John (III), Samuel (IV), John C. (V), Samuel M. (VI).

I. Samuel M. Diehl, 1887, in 1907, mar. Cora McGarvey.

Issue:

1. Edith, 1909.
2. Walter, 1912.
3. James, 1914.

II. Jonas Diehl, 1889, in 1922 mar. Grace Neiman. He is in the employ of the Pennsylvania R. R., and they live in Altoona, Pa.

III. Ward B. Diehl, 1890, in 1910, mar. Bessie Richards. They live in Clearfield Co., Pa.

Issue:

1. Lloyd R., 1911.
2. Effie M., 1912.
3. Robert, 1916.
4. William, 1920.

IV. Dana K. Diehl, 1892, in 1914, mar. Jennie Hazelton, Clearfield Co., Pa.

Issue:

1. John T., 1915.
2. Lois, 1920.

V. Mary Elizabeth Diehl, 1892, mar. John Junod in 1917, and live in Clearfield County.

Issue:

1. Carl, 1917.
2. John M., 1918.
3. Erma, 1919.
4. Jay J., 1921.
5. William, 1923.
6. Calvin, 1927.

VI. Vida A. Diehl, 1897, in 1921, mar. Ralph Houser.

Issue:

1. Ruth L., 1922.
2. Nancy Jane, 1925.

VII. Robert L. Diehl, 1899, in 1923, mar. May R. Piper.

Issue:

1. Betty Jane, 1925.

VIII. Ralph W. Diehl, 1901, in 1924, mar. Mary E. Helsel.

Issue:

1. Eveline J., 1925.

IX. Laura Jane Diehl, 1903, in 1919, mar. Amos Lewis.

Issue:

1. Mildred, 1920.
2. Geraldine, 1922.
3. James, 1924.

Samuel (I), Daniel (II), John (III), Samuel (IV), George M. (V), Lucy (VI).

I. Lucy Diehl, 1883, mar. John Kuhns in 1901. They are on a farm in Freedom Township, where Mr. Kuhns also manufactures lumber and mine timber.

Issue:

1. Pearl B. 2. Harry. 3. Mildred. 4. Lela. 5. John Jr. 6. Harold. 7. Daniel. 8. Alma. 9. Esther.

II. Amos Diehl, 1886, in 1915, mar. Matilda Canyock and live at Portage, Pa., where he helps mine coal.

Issue:

1. Edwin, 1913.
2. Gerald, 1916.
3. Bessie E., 1918.
4. Dorothy, 1919.

III. Celia Diehl, 1892, in 1915, mar. Herbert Davis. They live in Martindale, Pa. and operate a store and auto service station.

Issue:

1. Theda, 1916.
2. Dale, 1918.
3. Elizabeth, 1920.

IV. Bessie Diehl, 1896, in 1913, mar. Gary Burket.

Issue:

1. Marie, 1914.
2. Earl, 1916.
3. Donald, 1919.
4. Merle, 1921.

Samuel (I), Daniel (II), John (III), Samuel (IV), Joseph (V), John (VI).

I. John Diehl, 1891, in 1916, mar. Mary Sherm and live at Tyrone, Pa.

Issue:

1. LaRue, 1917.
2. Catharine, 1918.
3. Robert, 1921.

II. Joseph Diehl, Jr., in 1918, mar. Iva Huntsman; reside at Tyrone, Pa.

Issue:

1. George, 1922.
2. Robert, 1923.
3. William, 1924.
4. Alma Jane, 1926.

III. Barbara Diehl, in 1926 mar. Sherman Nearhoofe, and live in Tyrone, Pa.

Samuel (I), Daniel (II), John (III), Samuel (IV), Frederick (V), Willis (VI).

I. Willis Diehl, 1897, in 1918, mar. Synthia Eggles and live at Berwinsdale, Pa.

Issue:

1. Gladys, 1919.
2. Dorothy, 1920.
3. Francis, 1922.
4. Miriam, 1923.
5. James, 1925.

II. Walter Diehl, 1900, in 1924, mar. Fanny McKee; live at Berwinsdale, Pa.

Issue:

1. John B.

III. Viola Diehl, 1907, in 1924, mar. James Stines; live at Berwinsdale, Pa.

1. Arnold. 2. Ardel.

Samuel (I), Daniel (II), John (III), Samuel (IV), Frank (V), Margaret (VI).

I. Margaret Diehl, 1897, in 1917, mar. James Brink. They live in Clearfield Co., Pa.

Issue:

1. Nelson, 1920.
2. Elda, 1922.
3. Olean, 1923.

II. Adaline Diehl, 1898, in 1923, mar. Lester Neiman, and live in Altoona, Juniata District.

Issue:

1. Harry. 2. Harold, twins, 1924.
3. May, 1925.

III. Allen Diehl, 1899, mar. Alice Brink. Live in Nyack, N. Y.

Issue:

1. Child.

IV. Harvey Diehl, 1902, in 1926 mar. Sara May Dickens. Live in Ohio.

Issue:

1. Flora, 1927.

V. Anna Diehl, 1906, in 1926, mar. George Knotts. They live in Coalport, Pa.

Issue:

1. Child.

VI. Elmer Diehl, 1908, in 1926, mar. Alta Russell, Mountaindale, Pa.

Issue:

1. Elmer, Jr., 1927.

Samuel (I), Daniel (II), John (III), Samuel (IV), Jane (V), Jeremiah (VI), Elda (VII).

I. Elda Earnest, 1906, and Michael Sagada, reside in Nyack, N. Y.

No issue.

II. Anna Earnest, 1908, mar. M. Robinson, and live in Breckenridge, Tex.

Issue:

1. Child.

Samuel (I), Daniel (II), John (III), Samuel (IV), Jane (V), Catharine (VI), Samuel (VII).

I. Samuel Lee, 1900, in 1924, mar. Annie Ott.

Issue:

1. Adam, 1925.
2. Samuel, 1927.

II. Jeremiah Lee, 1905, in 1925, mar. Grace Gousman.

Issue:

1. Reda, 1925.
2. Margaret, 1926.

Samuel (I), Daniel (II), John (III), Samuel (IV), Catharine (V), Nora (VI), Mary (VII).

I. Mary Walter, 1903, in 1921, mar. Lloyd Walter.

Issue:

1. Virgil, 1922.
2. Paul, 1923.
3. Harold.

II. Nora Walter, 1900, in 1921, mar. Howard Musselman; Klahr, Pa.

Issue:

1. Paul, 1922.
2. Walter, 1926.

Samuel (I), Daniel (II), John (III), Samuel (IV), Catharine (V), Elsie (VI), Stewart (VII).

I. Stewart Walter, 1897, in 1925, mar. Alice Street, and live in Chicago.

No issue.

II. Wilson Walter, 1899, in 1917, mar. Sarah Burket. Home, Klahr, Pa.

Issue:

1. Jessie, 1918.
2. Ray, 1920.
3. Leroy, 1922.

III. Pearl Walter, 1903, in 1919, mar. Jerre Cox.

Issue:

1. Ruby, 1920.
2. Walter, 1922.
3. Daisy, 1925.

Samuel (I), Daniel (II), John (III), Samuel (IV), Catharine (V), Mary Jane (VI), Earl (VII).

I. Earl Ickes, 1897, in 1923, mar. Edith Johnson.

Issue:

1. Thelma, 1924.
2. Harold, 1926.

II. Catharine Ickes, 1900, in 1918, mar. Howard Black.

Issue:

1. Dorothy, 1919.
2. Harry, 1921.

III. Henrietta Ickes, 1902, in 1925, mar. Warren Smalin.
Issue:
1. Beatrice.

IV. Elizabeth Ickes, 1903, in 1923, mar. Alvin Laugham.
Issue:
1. Junior. 2. Robert, twins, 1925.

V. Mary Ickes, 1903, in 1925, mar. Ralph Sanders.

VI. Charles Ickes, 1905, in 1926, mar. Caroline Ausburn.

Samuel (I), Daniel (II), John (III), Samuel (IV), George (V), Lucy (VI), Pearl (VII).

I. Pearl Kuhns, mar. J. E. Over, in 1921.
Issue:
1. Helen, 1922.
2. Mildred, 1924.

II. Harry Kuhns, mar. Ruth Burgess in 1924 and live at Martinsdale, Pa.

I

(Page 213)

John Frederick Diehl

The immigrant ancestor of the Diehl families of Franklin and Adams Counties, Pa., of whom John A. Diehl of Marion, Pa., is a worthy member, was John Frederick Diehl. Born in Germany, Jan. 5, 1743, he sailed on the ship "Snow Squirrel" for America, from Rotterdam Oct. 21, 1761, landing at Philadelphia. He settled in Butler Township, Adams County and was the wealthiest man in that section.

In 1789, he built a large brick farm house, and later a flourmill, sawmill, fullingmill, and an oilmill on Conewgo Creek. A stone slab on the front gable of the stonemill had this inscription: "F. DIEHL, 1808."

He belonged to the German Baptist (Dunkard) Church, and mar. (1) Mary Harley. He d. May 13, 1816, and his body buried in the family lot on the farm. Later, John A. Diehl, one of his great great grandsons enclosed the lot with a substantial steel and concrete fence.

Issue:

1. Jacob, 1768-1841.
2. Abraham, mar. Mary Deardoff.
3. Mary mar. David Pfontz.

Later he mar. Mrs. Mary (Moehler) Summers, b. in 1747, and d. Aug. 1, 1822.

Issue:

4. John mar. Miss Stoner.
5. Samuel, mar. Katie Bream.
6. David mar. Miss M'Grew.
7. Elizabeth, d. 1858, unmarried.
8. Hannah, mar. twice.

II

John Frederick (I), Jacob (II).

I. Jacob Diehl, b. in 1768 at Gettysburg, Pa., was a prominent farmer on Rock Creek, near by. He mar., Christiana Bosserman, b. April 4, 1768, d. May 30, 1849. Mr. Diehl d. on March 21, 1841.

Issue:

1. John, Sept. 2, 1795—July 14, 1867.
2. Jacob, mar. Margaret Miller.
3. Daniel, March 1, 1812—April 26, 1837.
4. Frederick, Jan. 19, 1807—April 1, 1883.
5. Joseph, twin, d. in infancy.
6. Mary, mar. Jacob Spitzler, to west.
7. Susan, Jan. 19, 1801—Oct., 1854.
8. Sarah, Jan. 15, 1799—July 10, 1857.
9. Eliza, Aug. 30, 1814—April 16, 1887.
10. Hannah, b. 1797, d. in infancy.

II. Abraham Diehl, mar. Mary Deardoff, and moved from Adams Co., Pa., to Rockingham, Va., where he bought 640 acres of land in 1804, for $10,500. He has a large number of descendants in the South.

Issue:

1. Elizabeth mar. Mr. Strine.
2. Mary mar. Mr. Maunier.
3. Sarah.
4. Joseph.

III. Mary Diehl, July 19, 1767—Dec. 21, 1821, on April 21, 1795, mar. David Pfontz, Dec. 24, 1768—Jan 23, 1849.

Issue:

1. Elizabeth, April 20, 1796—Sept. 23, 1863.
2. Hannah, July 11, 1797—March 26, 1872.
3. Catharine, Oct. 7, 1800—June 14, 1880.
4. Mary, April 4, 1799—1865.
5. John, Feb. 15, 1802—Aug. 5, 1880.
6. Sally, Dec. 29, 1803—Sept. 5, 1804.
7. David, March 9, 1808—April 10, 1830.
8. Jacob, Feb. 23, 1810—1836.

IV. Hannah Diehl mar. (1) Christian Layman. Later (2) Mr. Fissell.

Issue:

1. John Layman, mar. Margaret Myers.
2. Rachel, April 27, 1806—Sept. 17, 1875.
3. Christian, mar. Elizabeth Emert.
4. Lena, d. at maturity.

V. Samuel Diehl, 1787—1863, mar. Katie Bream, and raised this family in Adams Co., Pa.

Issue:

1. Julian, mar. Isaac Koons.
2. Amanda, d. at maturity.
3. Mary, mar. John Miller.
4. Sarah, mar. Simon Labaw.
5. Ellen, mar. Wm. Sadler.

6. Joseph Diehl, mar. Anna Heagy.
7. John, mar. a lady in Illinois.

III

John Frederick (I), Jacob (II), John (III).

I. John Diehl, b. Sept. 2, 1795, near Gettysburg, Pa., was a prosperous farmer in Adams County and took part in the War of 1812, participating in the defence of Baltimore, Md. In 1819, he mar. Julian Snyder, daughter of Conrad and Eve (Knouse) Snyder, b. near Gettysburg, Feb. 18, 1800, and d. March 13, 1849.

Issue:

1. Levi, July 1, 1821—July 7, 1822.
2. Sarah A., May 3, 1822.
3. Jeremiah, Dec. 17, 1824—Jan. 7, 1896.
4. Daniel S., April 20, 1827—June 19, 1912.
5. Julia A., Feb. 25, 1829.
6. Baltzer S., June 20, 1833—Dec. 1, 1834.
7. Lorenda S., July 15, 1837—April 28, 1879.

II. Susan Diehl, Jan. 19, 1801—Oct. 18, 1854, mar. on Nov. 7, 1822, Michael Trostle, Feb. 25, 1800—Dec. 9, 1885.

Issue:

1. Mary A., Jan. 25, 1824—Sept. 9, 1897.
2. Jacob D., Sept. 25, 1825—June 14, 1899.
3. John, Oct. 4, 1827—Sept. 9, 1898.
4. Levi, Aug. 13, 1830—Dec. 17, 1891.
5. William, July 21, 1833.
6. Matilda, April 25, 1837—Feb. 5, 1886.
7. Joseph, May 16, 1839—Jan. 24, 1911.

III. Jacob Diehl, July 10, 1803—June 4, 1899, on Feb. 17, 1825, mar. Margaret Miller, May 11, 1808—Jan. 22. 1878.

Issue:

1. Susan, Aug. 24, 1826—May 26, 1888.
2. Elizabeth, Aug. 23, 1827—1855.
3. Sophia M., June 14, 1829—March 19, 1876.

4. Isaac M., Sept. 21, 1832—Nov. 18, 1907.
5. Sarah, March 14, 1835—Nov. 8, 1852.
6. Ephriam, Feb. 15, 1837—Jan. 17, 1862.
7. Amanda, Oct. 15, 1839—July 30, 1814.
8. Margaret, July 4, 1842—Jan. 28, 1862.
9. Hiram, Jan. 10, 1845—Nov. 20, 1846.
10. Hanson, July 22, 1848—Dec. 28, 1876.

IV. Frederick Diehl, Jan. 19, 1808—April 1, 1883, on April 5, 1836, mar. Matilda Black, Oct. 6, 1814—Sept. 29, 1889, Adams Co., Pa.

Issue:

1. Cleopatra F., Feb. 17, 1838—March 1, 1909.
2. Van Buren, Aug. 9, 1840—May 8, 1901.
3. Jennie A., Aug. 26, 1843.
4. James F., Sept. 7, 1845—Sept., 1914.
5. John H., Jan 1, 1848.
6. Oscar D., March 14, 1850.

V. Daniel Diehl, Jan. 9, 1807—April 26, 1837, on March 1, 1832, mar. Mariah Houghtelin, Aug. 7, 1810—Oct. 12, 1863.

Issue:

1. John W., Jan 12, 1834—Sept. 20, 1909.
2. Lovina S., Jan. 14, 1836—Dec. 30, 1906.
3. Daniel W., Jan. 5, 1838—March 15, 1926.

VI. Eliza Diehl, Aug. 30, 1814—April 16, 1887, on Feb. 5, 1835, mar. John C. Houghtelin, March 10, 1812—March 10, 1856

Issue:

1. Jacob D., Nov. 17, 1835, mar. Sept. 24, 1859.
2. Abraham H., Aug. 9, 1837—Dec. 13, 1899.
3. Sarah A., Jan 24, 1839, mar. Aug. 21, 1856.
4. Mary C., Sept. 20, 1840, mar. Nov. 11, 1860.

I V
John Frederick (I), Jacob (II), Daniel (III), John W. (IV).

I. John W. Diehl, Jan. 12, 1834—Sept. 20, 1909, on Feb.

14, 1856, mar. Rebecca C. Chamberland, July 25, 1836—Nov. 25, 1905.

Issue:

1. Samantha, March 14, 1857.
2. Columbus L., Aug. 18, 1858.
3. Ida May, Oct. 29, 1860.
4. Lovina M., April 25, 1862.
5. Arazona B., Jan. 17, 1865.
6. Charles H., July 30, 1867.
7. Lizzie A., Sept. 5, 1869.
8. Frank M., Dec. 24, 1871.
9. Oscar W., Sept. 22, 1875.
10. Infant, May 3—June 22, 1878.
11. Vinnie E., Sept. 1, 1879.

II. Lovina S. Diehl, Jan. 14, 1836—Dec. 30, 1906, on Dec. 30, 1864, mar. James A. Hensal, Sept. 10, 1837—Dec. 4, 1912.

Issue:

1. Nora E., March 15, 1866—Jan. 16, 1882.
2. Jennie M., Dec. 16, 1867—Feb. 23, 1869.
3. Rolland F., Sept. 6, 1869.
4. Elmer A., May 20, 1871, mar. Nov. 5, 1895.
5. Telford S., Aug. 18, 1872, mar. March 9, 1902.
6. Wm. W., July 10, 1874—May 17, 1875.
7. Minnie B., Dec. 8, 1878, mar. Feb. 20, 1901.

III. Daniel W. Diehl, Jan. 5, 1838—March 15, 1926, on April 25, 1861, mar. Rebecca Anderson, Feb. 6, 1844—Feb. 17, 1924.

Issue:

1. Charles E., April 4, 1862—Dec. 16, 1929.
2. Ida May, March 20, 1864.
3. Clarence A., July 9, 1869.
4. Minnie E., Jan. 6, 1872.
5. Curtis, Dec. 26, 1874—Feb. 16, 1875.
6. Elsie C., July 15, 1875.

John Frederick (I), Jacob (II), Jacob (III), Sophia M. (IV).

I. Sophia M. Diehl, June 14, 1829—March 19, 1876, in Feb., 1857, mar. Isaac Pfontz, Oct. 16, 1827—Dec. 16, 1892.

Issue:

1. Margaret R., Nov. 14, 1857.
2. Emma E., Dec. 10, 1859.
3. Flora V., March 26, 1861—April 17, 1862.
4. Jacob E., Feb. 27, 1863—July 21, 1863.
5. Clara M., July 13, 1864—Aug. 27, 1864.

II. Elizabeth Diehl, Aug. 23, 1827—1855, on Dec. 21, 1852, mar. John Trostle, Oct. 4, 1827—April 14, 1898.

Issue:

1. Samuel, 1855, d. in infancy.

John Frederick (I), Jacob (II), John (III), Lorenda S. (IV).

I. Lorenda S. Diehl, July 15, 1837—April 29, 1879, on Feb. 12, 1856, mar. Joseph C. Layman, Jan 24, 1832—April 20, 1897.

Issue:

1. Fremont D., Nov. 13, 1856, mar. March 3, 1894.
2. Oliver D., April 17, 1858, mar. Feb. 4, 1885.
3. Florence J., May 4, 1860—Sept. 19, 1905.
4. Roscoe D., July 17, 1862, mar. Dec. 1884.
5. Frank E., Dec. 17, 1864, mar. Aug. 9, 1888.
6. Ella May, Jan. 20, 1868, mar. Dec. 25, 1886.
7. Charles E., Jan. 12, 1872, mar. Jan. 28, 1899.
8. Grace A., May 30, 1874—Feb 17, 1898.
9. Joseph C., mar. Susan B. Gett.

John Frederick (I), Jacob (II), John S. (III), Jeremiah (IV).

I. Jeremiah Diehl, b. Dec. 17, 1824 in Adams Co., d. in Marion, Pa., June 7, 1896. Was a farmer then later a grain mer-

chant at Gettysburg. On Sept. 20, 1846, he mar. Sarah Brough, b. Nov. 29, 1825, and d. July 1, 1902. She was a daughter of Andrew and Mary (Diado) Brough near East Berlin, Pa. They were members of the German Baptist (Dunkard) Church and moved to Franklin County in 1867.

Issue:

1. John Andrew, June 9, 1849.
2. Mary Grace, Jan 13, 1863, now d.
3. Edward Brough, March 3, 1865.

V

John Frederick (I), Jacob (II), John S. (III), Jeremiah (IV), John Andrew (V).

I. John Andrew Diehl, b. June 9, 1849, in Adams County, received his education from the public schools and Pennsylvania College at Gettysburg. In 1867 he accompanied his parents to Franklin County. In 1868 he was a grain merchant at Marion, and in 1873 in Richmond. In 1890, he bought the interest of S. M. Linn, in the Linn & Coyle Grain and Coal Co., of Chambersburg. Coyle & Diehl established grain elevators in several other towns. He was a democrat and member of the Reformed Church. Dec. 28, 1876, he mar. Hannah Mary Steuger, b. July 24, 1848, daughter of Peter Steuger.

II. Edward Brough Diehl, b. March 3, 1865, in Gettysburg, Pa., and mar. Sarah Catharine Dixon, daughter of General Wm. D. and Martha (Gillan) Dixon, and engaged in grain, coal and lumber business at Lemasters, and was part owner of the Milling Co., at Markes, and was partner with his brother, J. A. Diehl in a 3,000 apple tree farm near Marion, in Antrim Township. He built the first electric light plant in the country to be run by water.

Issue:

1. Sarah Martha. 2. Jeremiah Dixon. 3. Edgar William. 4. Catharine Jeffry. 5. Mary Grace.

John Frederick (I), Jacob (II), Daniel (III), Daniel W. (IV), Ida May (V).

I. Ida May Diehl, March 20, 1864, on Jan. 20, 1892, mar. W. E. Fenner, a merchant at Colfax, Iowa, where they reside.

Issue:

1. Harold D., Aug. 15, 1896.
2. Zell G., May 7, 1898.

II. Clarence A. Diehl, July 9, 1869, banker, Des Moines, Iowa.

III. Minnie E. Diehl, Jan. 6, 1872, mar. and lives in Houston, Tex.

IV. Elsie C. Diehl, July 15, 1879, mar. J. H. Pemberton; live in Des Moines, Iowa.

V I

Frederick (I), Jacob (II), Daniel (III), Daniel W. (IV), Ida May (V), Harold D. (VI).

I. Harold D. Fenner, Aug. 15, 1896, on July 19, 1923, mar. Mildred Walker. He is in credit department of Register-Tribune, Des Moines, Iowa.

Issue:

1. Juann, June 6, 1929.

II. Zell G. Fenner, May 7, 1898, is bank examiner of F. R. in Philadelphia, Pa.

John Diehl

I

John Diehl, earliest known progenitor of this branch of the Diehl families, was born in Germany about 1785, and mar. Mary Winter. Five children were born to them there. In 1829, they

embarked at Hamburg, on a sailing vessel for America. After a long tiresome journey of much suffering, they landed at Baltimore, Md., and soon settled in Westmoreland Co., Pa., and later in Adams Co., where he is buried.

Issue:

1. John. 2. Anna. 3. Henry. 4. Baltzer. 5. Elizabeth.

No dates of births, marriages, or deaths of the earlier families are available.

II

John (I), John (II).

I. John Diehl came with his parents from Hamburg, Germany, as a youth, in 1829. Much of his history must be omitted from want of data.

Issue:

1. Henry. 2. William. 3. Elizabeth. 4. John. 5. Charles.

II. Anna Diehl came with her parents to America, who later settled in Illinois where she mar. Mr. Koontz.

Issue:

1. Charles. 2. John. 3. Henry. 4. William. 5. Elizabeth. 6. Frederick. 7. Sophia. 8. Andrew. 9. Katie.

III. Henry Diehl's history is much the same as his brother's and sister's.

Issue:

1. Mary. 2. Frederick. 3. Henry. 4. Ferdinand. 5. Margaret. 6. Theodore. 7. Emma. 8. John.

IV. Baltzer Diehl, b. Hanover, Germany, 1821, landed in Baltimore, Md. 1829. Lived in Westmoreland Co., Pa., and mar. Miss Ruph, near Pittsburgh. Moved west and lived in Macon and Adams Counties, Ill., some years. After Mrs. Diehl's death in 1854, he mar. Mary Pierce, of Adams Co., Ill. They lived in

Missouri awhile, then homesteaded in Jewell Co., Kan. In 1890, he moved to Okla., where he died in 1904.

Issue to 1st marriage:

1. Elizabeth, 1841.
2. John, 1843.
3. Mary, 1845.
4. Christian, 1847.
5. Henry, 1849.

Issue to 2nd marriage:

6. Sarah. 7. William. 8. Alice. 9. George. 10. Robert. 11. Charles. 12. Frederick.

V. Elizabeth Diehl mar. a Mr. Hoffmeister.

Issue:

1. Mina. 2. William. 3. John. 4. Charles. 5. David Hoffmeister.

III

John (I), John (II), Henry (III).

I. Henry Diehl.

Issue:

1. William. 2. Roscoe. 3. Amanda.

II. William Diehl.

Issue:

1. Otto. 2. George. 3. Ernest.

III. Charles Diehl.

Issue:

1. Goldie. 2. Clarence. 3. Pansy. 4. Otis Diehl.

John (I), Anna (II), Charles (III).

I. Charles Koontz.

Issue:

1. David. 2. William. 3. Lydia. 4. Emma. 5. Alba. 6. Henry Koontz.

John (I), Baltzer (II), Elizabeth (III).

I. Elizabeth Diehl, 1841, mar. David Baird in Adams Co., Ill. Home, Liberty, Ill.

Issue:

1. Mary. 2. Emma. 3. Charles. 4. Hattie mar. Lou Graff.

II. John Diehl, 1843, enlisted in the Union army and sacrificed his life in the Civil War.

III. Mary Diehl, 1845, mar. Louis Zipsy.

Issue:

1. Carrie Zipsy who was b. in Adams Co., Ill., moved to Chicago where she mar. Philip Miller.

Mrs. Zipsy later mar. Mr. Radetzky in Chicago where she d. in 1916.

IV. Christian Diehl, b. Sept. 9, 1847, near Decatur, Ill., d. Oct. 29, 1929, at Lincoln, Nebr. His mother died when he was seven years old and he grew up in the rural district. At 17, he enlisted and went through the last year of the Civil War unharmed. Worked on farms in Adams Co., Ill., several years, then in 1872 went to Jewell Co., Kan. Here in 1874, he mar. Lucretia Ellen Armagost. They occupied the old homestead till 1903, when they moved to Lincoln, Nebr. Mrs. Diehl still lives at 2700 W. St. Mr. Diehl is buried in Shaffer Union Cemetery in Jewell Co., Kan.

Issue:

1. Arthur Louis, May 21, 1875.
2. Orrin Francis, July 6, 1877.
3. Nora Rebecca, May 25, 1880.
4. Neva Myrtle, Sept. 19, 1882.
5. Ernest Miles, March 14, 1885.
6. Herbert Balser, May 7, 1887.
7. Ellis Calvin, May 18, 1890.
8. Mary Elizabeth, Oct. 23, 1892.

John (I), Baltzer (II), Henry (III).

I. Henry Diehl, b. 1849, in Illinois, mar. Amanda Boyer of Adams Co., Ill., and with his brother Christian, moved to Jewell Co., Kan., where they endured the pioneer hardships of farming together. Later he occupied a 40 acre farm adjoining Superior, Nebr. About 1905, Mrs. Diehl died and he later. Their interment is in the Superior Cemetery.

Issue:

1. Hattie Blanch, 1874.
2. Gertrude Lavetta, 1879.
3. Claude, 1893.

John (I), Baltzer (II), Sarah (III).

I. Sarah Diehl, mar. Elijah O'Daniels, Jewell Co., Kan.

Issue:

1. Cora. 2. Ida. 3. Edward. 4. Orpha O'Daniels.

John (I), Baltzer (II), William (III).

I. William Diehl, mar. Estelle Jones, Jewell Co., Kan.

Issue:

1. Jesse. 2. Louis. 3. Roy. 4. Orville. 5. May Diehl.

John (I), Baltzer (II), George (III).

I. George Diehl, mar. Belle Nelson.

Issue:

1. Ethel Diehl.

John (I), Baltzer (II), Robert (III).

I. Robert Diehl mar. and lives in Wyoming.

Issue:

Several children.

IV

John (I), Baltzer (II), Christian (III), Arthur Louis (IV).

I. Arthur Louis Diehl, b. May 21, 1875, Jewell Co., Kan., attended rural school, taught school two years, and graduated from Kansas Wesleyan Business College, at Salina, in 1898. On April 7, 1898, mar. Hattie Mae Forrey, native of Jewell Co. They first resided at La Grange, Ill., then at Lincoln, Nebr., where Mr. Diehl was bookkeeper for Miller & Paine over four years. In 1910, they homesteaded 80 acres in the sage brush regions of Idaho, and did their bit in pioneering by preparing this for irrigation. They now reside in Caldwell, Idaho, where he is accountant for the Caldwell Produce Co., and Mrs. Diehl looks after their new modern apartment house. Their three children graduated from the Kuna (Idaho) High School.

Issue:

1. Mabel Claire, March 2, 1899.
2. Louis Forrey, Jan. 29, 1904.
3. Dorothy June, June 1, 1906.

II. Orrin Francis, b. July 6, 1877, Jewell Co., Kan., d. Dec. 22, 1892, buried in the Shaffer Union Cemetery.

III. Nora Rebecca Diehl, b. May 25, 1880, mar. B. M. Miller, a machinist at present, in the B. & M. Shops at Havelock, Nebr. In 1903, they lived in Lincoln, Nebr., before removing to Havelock.

Issue:

1. Alvin, accidentally killed by a threshing engine, in Oct., 1909, when on his way to school.
2. Mildred.
3. Doris.

IV. Neva Myrtle Diehl, b. Sept. 19, 1882, in Jewell Co., Kan., mar. James Thornburg, Burr Oak, Kan. They live in Lincoln, Nebr.

Issue:

1. Merle. 2. Glen. 3. Olin.

V. Ernest Miles Diehl, b. March 14, 1885, Jewell Co., Kan., is married.

Issue:

1. Lorraine. 2. Miles Arthur.

VI. Herbert Balser Diehl, b. May 7, 1887, in Jewell Co., Kan., moved with his parents to Lincoln, Nebr., in 1903. Is now married and living on a large ranch near Hudson, Wyo.

VII. Ellis Calvin Diehl, b. May 18, 1890, in Jewell Co., Kan., an employee in a large department store in Lincoln, Nebr., a number of years, mar. Lillian Benz and later moved to Denver, Colo., where he was accountant with the U. S. Reclamation Service; later transferred to Burley, Idaho, as Chief Clerk. Later they moved to Santa Ana, Calif., where he is now a public accountant.

Issue:

1. Janet Diehl, b. in Lincoln, Nebr.

VIII. Mary Elizabeth Diehl, b. Oct. 23, 1892, Jewell Co., Kan., came to Lincoln in 1903. Later worked in a book store 8 years, then mar. Frank Hooper, and are residents of Lincoln.

John (I), Baltzer (II), Henry (III), Hattie Blanch (IV).

I. Hattie Blanch Diehl, b. 1874, Jewell Co., Kan., taught school several years, in 1892, mar. Frank W. Davis, residing nearly all her life near the old home.

Issue:

1. Ila Davis, b. 1893, mar. Orel Thornberg, and reside near Paonia, Colorado.

II. Gertrude Lavetta Diehl, b. 1879, an accomplished pianist and teacher of music, many years, mar. (data missing) and now lives in Arizona.

III. Claude Diehl, b. 1893, Jewell Co., Kan., educated in the public schools and Kansas Wesleyan University. Served in France in the World War. Later taught school several years, at Cortland, Kan., and mar. Miss Lull, of Esbon, Kan., where he is now engaged in banking.

V

John (I), Baltzer (II), Christian (III), Arthur Louis (IV), Mabel Claire (V).

I. Mabel Claire Diehl, b. March 2, 1899, in La Grange, Ill. In 1917 she attended Idaho College at Caldwell, then kept books for some time. On Sept. 21, 1920, she mar. John A. Babcock, of Mt. Emmons, Utah, where they now reside.

Issue:

1. John Louis Babcock, b. Sept. 20, 1921, at Mt. Emmons, Idaho.
2. Doris Mae Babcock, b. Aug. 20, 1923, at Kuna, Idaho.
3. Carl Eugene Babcock, b. April 27, 1927, at Idaho Falls, Idaho.

II. Louis Forrey Diehl, b. Jan. 29, 1904. In 1924, studied accounting in Link's Business College, in Boise, Idaho, later becoming assistant instructor, and is now head of the bookkeeping department. In 1925, mar. Hannah Edith Christinson, of Kuna, Idaho.

Issue:

1. Wanda Lee Diehl, b. Dec. 20, 1927, at Caldwell, Idaho.

III. Dorothy June Diehl, b. June 1, 1906, at Lincoln, Nebr. Graduated from H. S. and attended Idaho College. Completed a course in stenography in Link's Business College in Caldwell. Is now bookkeeper and stenographer for Boise Street Car Company at Boise, Idaho.

I

Conrad Diehl and Descendants

Conrad Diehl, b. Aug. 1763, in Germany, came to America when quite young, settling in Northampton Co., Pa. He enlisted in Company 8, Sixth Battallion of the County Militia, June 18, 1777, serving as Sergeant under Capt. Adam Diehl in the War for Independence. Later he mar. Maria Korrin.

Issue:

1. John, April 18, 1784.
2. Jacob. (?)
3. Samuel. (?)

II

Conrad (I), John (II).

I. John Diehl, b. April 18, 1784, in Milford, Pa., mar. (1) Polly Willhime who was b. March 20, 1787.

Issue:

1. William, Oct. 24, 1808.
2. George, May 28, 1810.
3. Enoch, Aug. 25, 1812.
4. Mariah, Sept. 2, 1814. (b. in Pennsylvania).

He mar. (2) in 1816, Barbara Gruber, b. Dec. 18, 1798. Here for some unknown and unexplained reason, he began to write their name "Deal" instead of "Diehl," which they continue until this day.

Issue: *Deals*

1. Elizabeth, June 29, 1817.
2. Conrad, Sept. 29, 1819.
3. Mary A., Oct. 17, 1821.
4. Abram, Sept. 6, 1823.
5. Anna Matilda, Dec. 25, 1825.
6. Peter E., Dec. 6, 1827.
7. Soloman H., Sept. 29, 1829.
8. Christian, Oct. 10, 1831.
9. Fanny A., March 16, 1834.

10. Simon F., March 23, 1836.
11. Emeline C., Sept. 15, 1839.
12. Asa N., Feb. 14, 1842.
13. Caroline M., April 16, 1845.

III (Deals)

Conrad (I), John (II), Elizabeth (III).

I. Elizabeth Deal, b. June 29, 1817, mar. Kelsey Sparks. They moved to Kalamazoo Co., Mich., about 1850.

Issue:

1. John Deal. 2. Comfort. 3. Jennie. 4. Walter.

II. Conrad Deal, mar. Mary H. Powell, 1842; Livingston Co., N. Y.

Issue:

1. John Deal. 2. Asa. 3. Grace. 4. Jessie Deal.

III. Mary A. Deal, b. Oct. 17, 1821, mar. Wm. R. Buell, in Kalamazoo Co., Mich.

Issue:

1. George Deal Buell. 2. John Buell. 3. Ollie Buell.

George and John were prominent ministers in the M. E. Church in the Michigan Conference nearly half a century. Ollie Buell mar. Titus Van Heitsma, and raised an interesting family of girls married and most of them with their parents in Pasadena, Calif.

IV. Abram Deal, b. Sept. 6, 1823, mar. Mary Waldorff, in Pennsylvania.

Issue:

1. John Deal. 2. Mary Emeline. 3. Fannie. 4. Eliza. 5. Eva. 6. Hattie. 7. George. 8. William.

The above lived in Kalamazoo Co., Mich. and were quite active in the religious, educational and social interests of their community. Several of the daughters were teachers and all loyal to the M. E. Church.

V. Solomon H. Deal, Sept. 29, 1829, mar. Sarah Shaw and after 1865, lived in Michigan.

VI. Fannie A. Deal, March 16, 1834, mar. a Mr. Miller in N. Y.

Issue:

1. Frank. 2. Hattie Miller.

VII. Christina Deal, Oct. 10, 1831, mar. Harvey Tuttle, Kalamazoo, Mich.

Issue:

1. Clinton. 2. Asa Frank.

Asa Frank is a prominent printer and paper dealer in Appleton, Wis., well known with northern Illinois business men.

VIII. Simon F. Deal, March 23, 1836, mar. Eliza A. Beckwith.

Issue:

1. Mattie. 2. Simon E., d.

Mattie mar. Myron H. Rhodes and lived on a Van Buran Co., Mich. farm. Six children were b. to them, five of whom are married, living near the old homestead.

IX. Emeline C. Deal, Sept. 15, 1839, mar. Geo. Wolf in Mich.

X. Asa N. Deal, Feb. 14, 1842, mar. Maggie ———. Lived in Ontario Co., N. Y. Their ten children are married and live in Central and Western N. Y. where they have made good over a century.

XI. Caroline M. Deal, April 16, 1845, mar. Delbert Raynor, in Mich.

XII. Peter E. Deal, Dec. 6, 1827, mar. (1) Sarah E. Belcher, 1856.

Issue:

1. Frank. 2. Fred Deal.

Frank mar. Flora Bennett who raised four sons and a daughter, all married and have families of their own.

Fred mar. Dorcas Waters and moved to Canada.

Peter E. now mar. (2) Eliza A. Beckwith-Deal, in 1865.

Issue:

1. Lincoln S., Aug. 29, 1867.
2. Clarence E., June 30, 1869.
3. Willard W., Aug. 8, 1872.
4. Mary E., Oct. 28, 1875.
5. Ira S., Jan. 26, 1878.
6. Homer B., July 13, 1880.

Peter E. patriotically enlisted in the 26th Mich. Vol. Infantry, and as a private served through the War of 1861-65. After the war, he followed farming on his farm home near Kalamazoo, Mich., where he enjoyed a happy rural life over a half century. He was a prominent worker and leader in the M. E. Church, and the Prohibition movement long before the latter became a public issue. The entire clan of Deals in that section can rejoice that their ancestors have been an upright, religious, patriotic group of American citizens that are an honor to any community.

IV

Conrad (I), John (II), Peter E. (III), Lincoln S. (IV).

I. Lincoln S. Deal, Aug. 29, 1867, mar. Jennie L. Ashton, in 1895, and is a business man in Kalamazoo, Mich.

Issue:

1. Jollie A., b. 1896, Kalamazoo, Mich.
2. Lenora, d. March 31, 1908.

II. Clarence E. Deal, June 30, 1869, is a prominent Methodist minister who has served large churches in Mich. and Idaho during the past 35 years. In 1896, he mar. Stella McDairmid, student friend in Albion College, Michigan.

Issue:

1. Irma E., Aug. 31, 1897.
2. Herbert L., Oct. 9, 1906.
3. Wilder A., June 3, 1912.

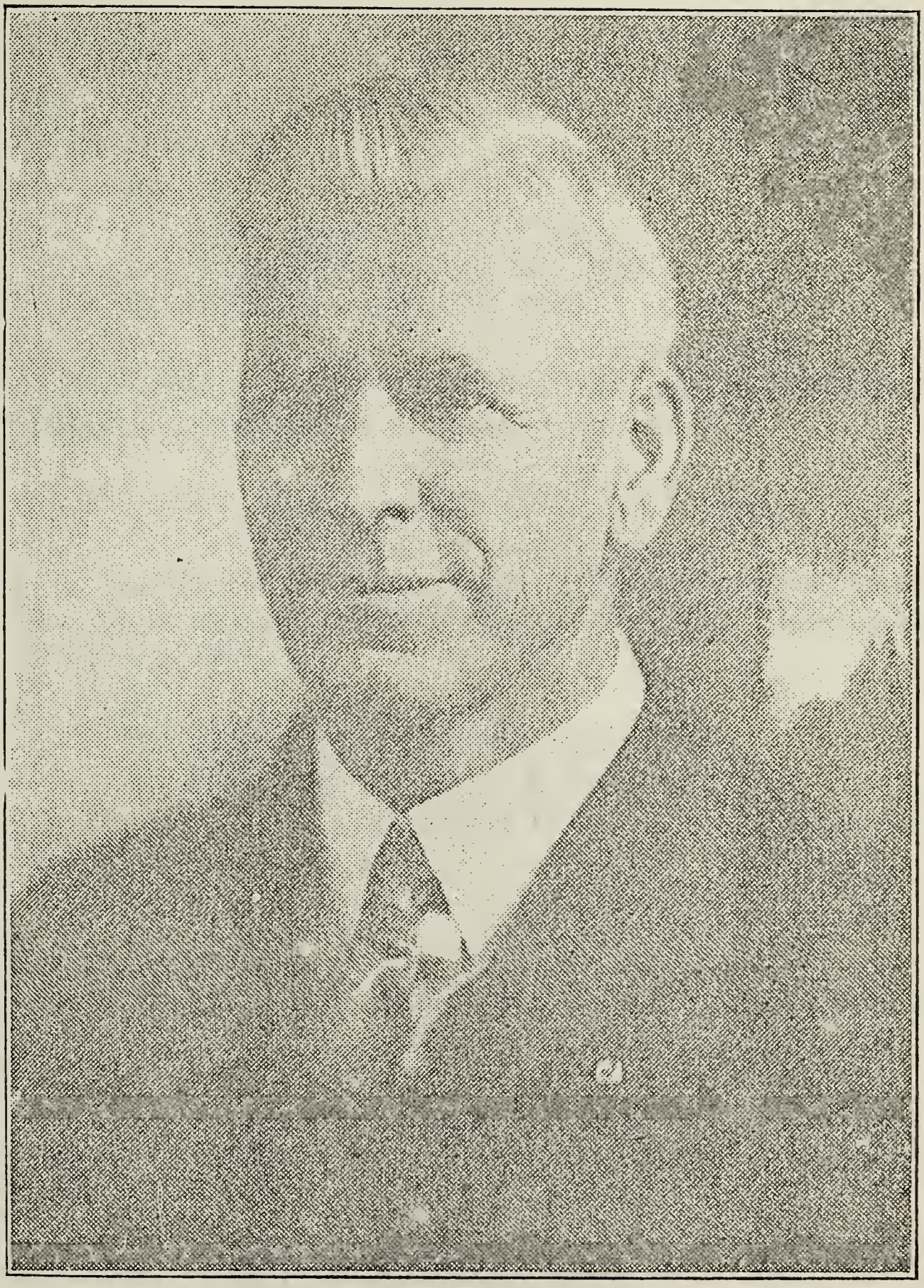

WILLARD W. DEAL

III. WILLARD W. DEAL, Aug. 8, 1872, Kalamazoo, Mich., is a widely known agriculturist and a prominent minister of the M. E. Church, having served important appointments in Michigan and Idaho. As Master of Idaho State Grange, Chaplain of the

National Grange, General Lecturer ond organizer he is known in agricultural circles from the Atlantic to the Pacific. In 1902, he mar. Flora Hart, and they started a home in Idaho. Present address: Nampa.

Issue:

1. Edson Hart, Nov. 11, 1903.
2. Homer Steeves, Aug. 10, 1905.
3. Leland Ira, Sept. 21, 1907.

IV. Mary E. Deal, Oct. 28, 1875, mar. in 1893, Rev. H. H. Miller, but lived only a short time afterward.

V. Ira S. Deal, Jan. 26, 1878, died in 1900.

VI. Homer B. Deal, July 13, 1880, inherited the old home farm near Kalamazoo, Mich., and in 1907, mar. Blanche Scramlin of Climax, Mich.

Issue:

1. Mildred, May 10, 1908, Kalamazoo.
2. Alice, June 25, 1910, Kalamazoo.

In 1913, Mrs. Deal died in Pasadena, Calif., and the rest of the family still reside there.

V

Conrad (I), John (II), Peter E. (III), Lincoln S. (IV), Jollie A. (V).

I. Jollie A. Deal, 1896, Kalamazoo, Mich., in Aug., 1926, mar. Leonel Miller, and is in business with his father, Lincoln S. Deal.

Issue:

1. Meridith Willard, Aug., 1928.

Conrad (I), John (II), Peter E. (III), Clarence E. (IV), Irma E. (V).

I. Irma E. Deal, Aug. 31, 1897, Climax, Mich., on Jan. 2, 1924, mar. Dewey H. Showers.

Issue:

1. Clarence Ellsworth, Oct. 5, 1924.

II. Herbert Leroy Deal, Oct. 9, 1906, Bowne, Mich., mar. Katherine Kirk, and live at Portland, Ore.

III. Wilder A. Deal, June 3, 1912, is at Fruitland, Idaho.

I. Edson Hart, Homer Steeves, Leland Ira Deal, sons of W. W. Deal, are musicians and active workers in religious and social community circles.

(Page 190)

Abraham Diehl and Descendants

I

Abraham and Christina Diehl with three young sons, moved from Lancaster County, Pennsylvania, to Rockingham County, Virginia, in 1779. Rockingham County marriage records indicate that he was a son of an Abraham Diehl. Between 1779 and 1782, there were at least two Abraham Diehl's living in Pennsylvania, as shown by the tax records in Vol. XVII of the 3rd Series, Pennsylvania Archives, and by the Militia records in Vol. VII of the 5th Series, Pennsylvania Archives. The 1790 Census Report for Pennsylvania lists "Abraham Teel" on page 92 and "Abraham Deel" on page 95, both in Dauphin County which was formed from Lancaster County in 1785. One of these Abraham Diehl's lived in Lebanon Township and was the son of Jacob Diehl. It is quite probable that Abraham I was the son of this Abraham and the grandson of Jacob.

Egle states on page 334 of his "History of Lebanon County" that Jacob Diehl of Lebanon Township died in 1779 leaving his wife Elizabeth and children as follows: 1. Christian, 2. Abraham, 3. Catherine, 4. Anna Marie, 5. Judith, 6. Elizabeth, 7. Soloman, 8. John, 9. Samuel. The marriage of Jacob Diehl and Elizabeth Knies is listed on page 664 of Vol. 8, 2nd Series, Pennsylvania Archives, as having occurred in the Philadelphia German Reformed Church on April 22, 1737. Since no Jacob Diehl is listed by

Rupp or the Colonial Records between 1727 and 1741, he must have come to this country prior to 1727. This Jacob Diehl is listed by Morgan Edwards as a member of the little Swatara Brethren Church in 1770, and he may have come to this country with the first group of the Brethren, or Dunkers, in 1719. Abraham I was a member of the Brethren Church.

No definite information has been found regarding the other Abraham Diehl who lived after 1779 in the part of Lancaster County from which Dauphin County was formed in 1785. He may possibly have been a son or a grandson of the Abraham Diehl who came over in the "Saint Andrew" in 1734.

On April 16, 1804, Abraham I bought 640 acres of land near Cross Keys, Rockingham County, Virginia, from Hugh McCaley. The documents in this transaction bear the name of Jacob Diehl as a witness. This Jacob appears to have been a brother of Abraham. He married Polly Cook in 1807 and is mentioned in the Augusta County records as living in Ohio in 1819.

Abraham I died about 1825 and is buried on the old farm now owned by Mr. B. B. Miller. The old house built about 1804 is still standing in excellent condition.

Issue:

1. Philip. 2. John, 1779. 3. Abraham, twin (1779—June 25, 1864). 4. Elizabeth. 5. Catherine. 6. Mary. 7. Christena.

II

Abraham (I), Philip (II).

I. Philip Diehl was born in Pennsylvania and came to Virginia with his father as an infant in 1779. He married Marguret Blose in 1814 and reared a large family. We have names of but two, Amos and Mary. It seems that these two parted with the wish never to see each other again, Amos taking his family to West Virginia and Mary settling with her family in eastern Virginia.

II. John Diehl, twin brother of Abraham, was born in 1779. He sold his farm near Peach Grove, Rockingham County and moved to Wanesboro, Va.

III. Abraham Diehl (1779—June 25, 1864) married Mary Wetzel (1787—Oct., 1872). They occupied a part of the old homestead purchased in 1846, on the north branch of the Shenandoah. Death overtook him as he was returning from preaching at the Mill Creek Church of the Brethren, of which he was a member. He and his wife are buried in the family burying ground on the Abraham Diehl I farm.

Issue:

1. Nancy (April 18, 1806—May, 1879).
2. David, (Sept. 3, 1807—April 22, 1889).
3. Samuel, Nov. 28, 1808.
4. Elizabeth, (Sept. 27, 1810—Feb. 13, 1887).
5. Sara, May 19, 1812.
6. Catharine, May 12, 1814.
7. Mathias, (July 13, 1815—June 18, 1876).
8. James (May 21, 1819—April 15, 1896).
9. Abraham III, June 26, 1834.

IV. Mary Diehl mar. a Donson and lived four miles south of Harrisonburg, Va., near the Valley Pike Mennonite Church.

Issue:

1. John.
2. Marguret, married Josiah Hartman.

III

I. Nancy Diehl, (April 18, 1806—May, 1879) mar. a Hough. She is buried in Mill Creek Cemetery.

Issue:

1. Polly, married a Showalter.

II. David Diehl, (Sept. 3, 1807—April 22, 1889) mar. Elizabeth Hartman (June 30, 1816—Dec. 18, 1906), a sister to Sarah and Christian Hartman, who also married members of the family. David left his Virginia home near the ancestral place in March, 1860, and located near Jonesboro, Tennessee, making the three hundred mile trip with his family in a bolt wagon.

Issue:

1. John, married Katie Galloway.
2. Mary, married Daniel Miller.
3. Isaac (March 10, 1838—Nov. 6, 1911).
4. Christian Henry, (July 27, 1841—Oct. 18, 1919).
5. Samuel T., (Dec. 11, 1843—June 4, 1916).
6. Peter, died young.
7. David, March 7, 1851, married Mary Sherfey.
8. Sarah, Oct. 17, 1852.
9. William, died young.
10. Suzanah, died in infancy.

III. Samuel Diehl, Nov. 28, 1808. Changed locations in 1867, finally settling in Green County, Va.

Issue:

1. Mansilla. 2. Hezekiah. 3. Hannah. 4. Sarah. 5. Isaiah. 6. Leonah. 7. Clementine. 8. Mary. 9. Frank.

IV. Elizabeth Diehl, (Sept. 27, 1810—Feb. 13, 1887), mar. Christian Hartman, (Feb. 3, 1824—Aug. 19, 1893). Five of their children died of diptheria within two weeks time. All are buried in Mill Creek Cemetery.

V. Sara Diehl was born May 19, 1812, and mar. John Root.

Issue:

1. Samuel.
2. J. C., lives at Bridgewater, Va.
3. Columbia Garland.
4. William.
5. Sally, married a Miller.
6. Edward.

VI. Mathias Diehl, (July 13, 1815—June 18, 1876) mar. Sarah Hartman, (March 27, 1819—June 21, 1890) in 1837. They lived near Rockland Mills, on the north branch of the Shenandoah. Their best horses were taken and many barns full of grain and provender were burned during Sheridan's Raid, October 5, 1864. They were members of the Church of the Brethren.

Issue:

1. Susanah, Dec. 15, 1843; died young.
2. Amos W., Feb. 14, 1840.
3. Josiah H. (July 25, 1842—April 27, 1927).
4. Mary Elizabeth (Sept. 25, 1844—March 19, 1926).
5. Malinda A. (April 25, 1847—Dec. 29, 1910).
6. Jeremiah S. (April 29, 1850—Nov. 20, 1925).
7. Elijah F. (Jan. 25, 1853—July 3, 1899).
8. Enoch (Sept. 30, 1856—Nov. 21, 1865).
9. Jacob P., Oct. 8, 1859.

VII. Abraham Diehl III, June 26, 1834, mar. Nancy Black.

Issue:

1. Charles. 2. Martha.

IV

Abraham (I), Abraham (II), David (III), Mary (IV).

I. Mary Diehl mar. Daniel Miller.

Issue:

1. Isaac F., Feb. 3, 1863.

II. Isaac Newton Diehl, (March 10, 1838—Nov. 6, 1911), mar. Abigail Beals (Nov. 10, 1840—Sept. 6, 1905) in 1861.

Issue:

1. Sam, Aug. 4, 1863.
2. Edward Jeptha, Nov. 19, 1864.
3. Westley William, March 5, 1866.
4. Noah Franklin (Feb. 25, 1874—1910).
5. Isaac Newton, Jr., 1878; died young.
6. Ann Elizabeth, died in infancy.
7. Bessie, Feb. 5, 1883.

III. Christian Henry Diehl (July 27, 1841—Oct. 18, 1919), mar. Martha Jane Bowman (July 29, 1842—Dec. 11, 1922), on March 21, 1863.

Issue:

1. George Bowman, Dec. 25, 1863.
2. William Polk, March 5, 1866.
3. Mary Elizabeth, (Jan. 6, 1869—June 19, 1924).
4. Austin (May 13, 1872—1929).
5. Albert, April 3, 1875.
6. Annie, April 26, 1878.
7. Ada, Jan. 19, 1881.

IV. Samuel T. Diehl (Dec. 11, 1843—June 4, 1916), mar. Amanda Jane Kirk (Oct. 6, 1847—Sept. 19, 1887) on Oct. 6, 1867 and lived near Jonesboro, Tennessee. Seven children were born of this union. After the death of his first wife, Mr. Diehl mar. Minerva C. Gibson on Sept. 12, 1897.

Issue:

1. Ulyses Orlando (Nov. 6, 1868—Dec. 28, 1878).
2. Dora Ella Bell, Aug. 20, 1870.
3. Bertha Elena, (May 20, 1872—June 12, 1900), mar. John Garst.
4. Franklin Eugene, Jan. 29, 1875.
5. Arthur Cornelius, April 28, 1878, mar. Eva Miller, July 16, 1916.
6. Emory Summer, Sept. 10, 1880, mar. Gertrude St. Clair.
7. Cortney Theodore, (Nov. 7, 1882—Nov. 18, 1929), mar. Cecile Loving.

V. Sarah Diehl, Oct. 17, 1852, mar. Solomon B. Garst, (July 25, 1847—Jan. 19, 1908) on May 4, 1871. She lives on Route No. 8, Jonesboro, Tenn.

Issue:

1. Vergie, March 13, 1872.
2. John A., Jan. 13, 1874.
3. Zennie, March 17, 1876.
4. Emma, Aug. 4, 1878.
5. Mary, Jan. 31, 1883.
6. Frank, Dec. 21, 1883.
7. Sadie, May 24, 1886.

8. Robert, Nov. 15, 1888.
9. Mattie, Feb. 23, 1891.

Abraham (I), Abraham (II), Samuel (III), Mansillo (IV).

I. Mansillo Diehl, mar. a Wetsel. There are two children, Sammie and George.

II. Hannah Diehl mar. a Durrer.

Issue:

1. Alva. 2. Beulah. 3. Effie. 4. Armenia.

III. A. G. Frank Diehl, mar. Deliah F. ———.

Issue:

1. W. Paul. 2. Mary C. 3. Sila H. 4. Martha E., mar. Faye Riddle. 5. Sammie. 6. Sarah E. 7. Lida M.

Abraham (I), Abraham (II), Mathias (III), Amos W. (IV).

I. Amos W. Diehl was born Feb. 14, 1840. He lives at Nokesville, Va.

Issue:

1. H. J. Diehl, Weyers Cave, Va.
2. Minnie, mar. a Nelson, Sangerville, Va.
3. John, Nokesville, Va.
4. Luther, Nokesville, Va.
5. Sailor, Washington, D. C.
6. Elizabeth, Washington, D. C.
7. Charles, Staunton, Va.
8. Martin, in Ohio.

II. Josiah H. Diehl (July 25, 1842—April 27, 1927) lived near Cross Keys, Va.

Issue:

1. Isaac F., North River, Va.
2. Kenny M., Port Republic, Va.

3. H. J., Penn Laird, Va.
4. Rosa, mar. A. Cupp, New Hope, Va.
5. Lillie, d. at 16 from a fall from a cherry tree.

III. Mary Elizabeth Diehl (Sept. 25, 1844—March 19, 1926), mar. Silas Shirey and lived near Goods Mill, Va. They had no children.

IV. Malinda A. Diehl (April 25, 1847—Dec. 27, 1910), mar. Conrad Rodeffer. They were the parents of four boys and six girls.

V. Elijah F. Diehl (Jan. 25, 1853—July 3, 1899).

Issue:

1. Arthur J. S., Port Republic, Va.
2. Mary S., Penn Laird, Va.
3. Ellen, Penn Laird, Va.
4. Otis, in Colorado.
5. Benjamin, in Colorado.
6. Charles, in Ohio.
7. William, North River, Va.
8. Clark D., Penn Laird, Va.
9. Hattie, Penn Laird, Va.

VI. Jacob P. Diehl was born Oct. 8, 1859, and grew to manhood on a farm at Beard's Ford, on the North Branch of the Shenandoah River, just a few miles from the historic battle field of Port Republic, Va. He has very vivid recollections of many war incidents of that section. Soldiers of both armies were never refused a meal if there was anything to eat in his fathers house. On Oct. 1, 1879 Mr. Diehl mar. Martha Harshbarger. He and most of his family are loyal members of the Church of the Brethren.

Issue:

1. Mary Anicetus, March 1, 1881, mar. a Benington.
2. Charles Elijah, June 20, 1883.
3. J. William Enoch, Feb. 26, 1886, Port Republic, Va.
4. Herman Harshbarger, Oct. 30, 1887.

5. Oda, April 5, 1890, mar. Geo. Allen, Harrisonburg, Va.
6. Paul Russel, Sept. 7, 1896.
7. Hays Lester, Jan. 13, 1899.
8. Queen Esther, Dec. 22, 1902.
9. Martha Sarah Elizabeth, Feb. 21, 1905.

V

Abraham (I), Abraham (II), David (III), Isaac (IV), Edward J. (V).

I. Edward Jeptha Diehl was born Nov. 19, 1864, near Jonesboro, Tenn. In 1898 he mar. Corda Collett who d. in 1901, leaving a daughter, Mary Lenora. In 1904 Mr. Diehl mar. Maggie Williams and now lives at 715 E. Church St., Iowa City, Iowa.

Issue:

1. Mary Lenora, Feb. 17, 1900.
2. Clarence. 3. Lawrence, Jan. 6, 1905, twins.
4. Lester Samuel, Nov. 4, 1911.
5. Alfred Waine, April 9, 1915.

II. Westley William Diehl was born March 5, 1866. He mar. Edith Roote and now lives at 937 E. Jefferson St., Iowa City, Iowa.

Issue:

1. Donald W., Aug. 16, 1910.
2. Marguret.

III. Noah Franklin Diehl was b. Feb. 25, 1874, and d. in 1910. He mar. May Morgan who was b. Feb. 6, 1880.

Issue:

1. Everette R., March 24, 1902.
2. Harold W., April 15, 1903.
3. Ardis Annette, April 30, 1909.

IV. Bessie Diehl was b. Feb. 5, 1883, and mar. Joseph E. Seehorn on April 10, 1907. They are now living on the Bridgewater College farm, Bridgewater, Va.

Issue:

1. Maynard Elmer, June 4, 1909.
2. Emma Gail, Aug. 24, 1910.
3. Effa Marjorie, Dec. 20, 1914.

Abraham (I), Abraham (II), David (III), Christian (IV), George B. (V).

I. George Bowman Diehl was b. near Jonesboro, Dec. 25, 1863. In 1902 he mar. Nellie Crissman, and now lives in Rocky Ford, Colorado.

Issue:

1. Martha. 2. Dorothy. 3. Ruth.

II. William Polk Diehl was b. March 5, 1866. On Dec. 29, 1892, he mar. Lydia Showalter (Nov. 7, 1880—April 20, 1904). Sometime after the death of his first wife he mar. Alice Stover. He lives at Jonesboro, Tenn.

Issue:

1. Walter Stuart, Dec. 3, 1893.
2. Edwin Showalter, May 1, 1899.
3. Frances S., April 10, 1904.
4. William Polk, Jr., Dec. 6, 1911.

III. Mary Elizabeth Diehl, (Jan. 6, 1869—June 19, 1924), mar. George Crumley Mottern, (Jan. 14, 1864—April 12, 1927), on Nov. 28, 1888. Mr. Mottern was engaged in the retail mercantile business in Jonesboro for thirty years.

Issue:

1. Anna Lura, (Sept. 18, 1889—Feb. 20, 1920).
2. Virgil Christian, (Dec. 31, 1890—Oct. 18, 1918).
3. Horace Ernest, April 25, 1892.
4. George C., Jr., Sept. 3, 1894.
5. Hugh Henry, Dec. 19, 1903.
6. Mary Elizabeth, March 7, 1911.

IV. Austin Diehl was b. May 13, 1872. He mar. Calley Martin.

Issue:

1. Mary, mar. Joe Chase.
2. Robert, mar. Bobbie Bushong.

V. Albert Diehl was b. April 3, 1875. On July 14, 1897, he mar. Lottie Pearl Hylton, who was b. March 17, 1879. They live at Jonesboro, Tenn.

Issue:

1. Aileen Fay, (April 24, 1898—March 23, 1920).
2. Soloman Christian, Oct. 1, 1899.
3. Jessie Pauline, (June 7, 1903—May 23, 1924).
4. William Harden, Sept. 6, 1906.
5. Mary Lucy, May 12, 1910.
6. Martha Ruth, Dec. 7, 1913.

VI. Annie Diehl was b. April 26, 1878. On July 27, 1920 she mar. Tom Arterburn. They live on Route No. 12, Jonesboro, Tenn.

VII. Ada Diehl was b. Jan. 19, 1881. On Feb. 28, 1923, she mar. J. Alfred Duncan. They live at 2082 Walker Ave., Memphis, Tenn.

Abraham (I), Abraham (II), David (III). Samuel (IV), Dora E. (V).

I. Dora E. Diehl was b. Aug. 20, 1870. On Jan. 12, 1898 she mar. David W. Miller (Sept. 15, 1872—April 15, 1914). She now lives at Jonesboro, Tenn.

Issue:

1. Paul E., April 23, 1899.
2. Silas E., Oct. 15, 1900.
3. Lydia J., Sept. 20, 1902.
4. Samuel, April 3, 1904.
5. Roy E., July 4, 1909.
6. Mack, Dec. 11, 1912.

V I

Abraham (I), Abraham (II), David (III), Christian (IV), William (V), Walter S. (VI).

I. Walter Stuart Diehl was b. Dec. 3, 1893. He was graduated in electrical engineering from the University of Tenn. in 1915. Soon after he entered the flying service of the U. S. Navy and became an aviator. But the science of flight attracted him and he has engaged in research work on airplanes and motors with the bureau of Aeronautics of the Navy Department for sometime. On March 21, 1923 he mar. Zulime Summer and now lives at 2802 Wisconsin Ave., Washington, D. C.

Issue:

1. Zulime Whitney, April 29, 1925.
2. Walter Colburn, Feb. 22, 1930.

II. Edwin Showalter Diehl was b. May 1, 1899. For the past ten years he has been in Alaska with the U. S. Army.

V I

Abraham (I), Abraham (II), David (III), Christian (IV), Mary (V), Anna Lura (VI).

I. Anna Lura Mottern, (Sept. 18, 1889—Feb. 20, 1920), mar. Benjamin H. Carr on Sept. 16, 1914, and lived at Piney Flats, Tenn.

Issue:

1. George Robert, July 4, 1915.
2. Nell Ruth, March 2, 1917.

II. Virgil C. Mottern, (Dec. 31, 1890—Oct. 18, 1918), was a telegraph operator. When he was called by the draft during the World War his religious belief forbade him to bear arms, and he was placed in an outpost company of the 105th Field Signal Battalion. On the night his division was retiring from the front never to return to battle again, the enemy suspected the movement

of troops and kept up a constant bombardment. Just as he too was about to join the happy throng to march back from the front, the line of communication between the front line trenches and the outpost was broken. Sargeant Mottern could have left the broken line for the new men to repair or have dispatched some one else, but knowing the terrain he started out with a few of his men. He was hardly over the top before a shell burst near him and when his friends reached him he was dead. No record of his grave has ever been found so he remains today an Unknown Soldier. For his heroism this Conscientious Objector was awarded the Distinguished Service Cross.

III. Horace Ernest Mottern, April 25, 1892, mar. Bessie Carter, Dec. 27, 1899, on Sept. 11, 1921. They have one daughter, Mary Alice, b. Sept. 25, 1925, and live on Route No. 1, Johnson City, Tenn.

IV. Hugh Henry Mottern was b. Dec. 19, 1903. He was graduated in chemistry from the University of Tennessee in 1926 and has been a chemist for the Bureau of Chemistry since that time, in Washington, D. C. On June 30, 1926, he mar. Annie Kersh. They have one daughter, Jane Juanelle, b. Nov. 20, 1928. They live at 1708 Newton St., N. W., Washington, D. C.

V. Mary Elizabeth Mottern was b. March 7, 1911. On April 21, 1930, she mar. Robert L. Haskins. They live at the Gardner Apartments, Johnson City, Tennessee.

Mariah Diehl Ritchey (III).

IV

(Page 20)

Samuel (I), Daniel (II), Mariah (III), Ambrose (IV).

I. Ambrose Ritchey mar. Emma Berkhimer.

Issue:

1. Austin, d. 2. Shannon, d. 3. Linnie. 4. Sydney. 5. Chester.

II. Jonas Ritchey, Aug. 16, 1858—Aug. 6, 1904, mar. Julia Ritchey, Dec. 23, 1886.

No issue.

III. Harvey Ritchey mar. Delilah Walter.

Issue:

1. Clarence. 2. Ivan, d. 3. Robert. 4. Edward. 5. Mary E. 6. Francis. 7. Effie. 8. Annie, twins. 9. Dean.

Francis was a soldier in the World War, killed Oct. 6, 1918.

IV. Ellen Ritchey mar. Samuel Weaver.

Issue:

1. William. 2. Dorothy.

V. John Ritchey mar. Effie Bellinger.

Issue:

1. Dora. 2. Gerald. 3. Helene.

V

Samuel (I), Daniel (II), Mariah (III), Aaron (IV), Harry (V).

I. Harry Ritchey mar. Annie Wiet.

Issue:

1. Claire. 2. Hazel. 3. Iva Jean. 4. Donald Dale. 5. Alton Odrey.

II. Maud D. Ritchey mar. Howard Wiet.

Issue:

1. Orpha. 2. Vara. 3. Orville M. 4. Emory G. 5. Edolene May. 6. Vernietta. 7. Salome.

III. Emory Ritchey mar. Mary Stoudnour.

Issue:

1. Julia G., Jan. 27, 1908.
2. Helen M., March 25, 1912.
3. Dorothy M., April 14, 1916.
4. Marjorie L., Sept. 14, 1923.

IV. Annie May Ritchey mar. Paul Martz.

Issue:

1. Kenneth. 2. Elizabeth. 3. Phillis.

Samuel (I), Daniel (II), Mariah (III), Ambrose (IV), Linnie (V).

I. Linnie Ritchey mar. Howard Smith.

Issue:

1. Howard J. 2. Chester. 3. Emma. 4. Levi. 5. Oliver.

II. Sydney Ritchey mar. Wm. Appleyard.

Issue:

1. Emma. 2. Mabel. 3. Leonard. 4. Clayton. 5. Ruby.

III. Chester Ritchey mar. Laura Weyandt.

No issue.

Samuel (I), Daniel (II), Mariah (III), Harry (IV), Clarence (V).

I. Clarence Ritchey mar. Lois Lony, 1909.

Issue:

1. Hanna, Oct. 26, 1909.
2. Delila, Sept. 15, 1911.
3. Fred, Sept. 14, 1913.
4. Sara, Oct. 1, 1916.
5. Alma, Jan. 24, 1919.
6. Hilda, Jan. 23, 1922.
7. Clarence, Jan. 4, 1925.
8. Eldon, Nov. 13, 1928.

II. Robt. Ritchey mar. Martha Feathers, 1921.

Issue:

1. Hattie Germaine, June 24, 1922.
2. Mary Wyema, Sept. 21, 1924.
3. Flora Rae, Jan. 31, 1927.

III. Mary Ellen Ritchey mar. Robert Patterson, 1922.

Issue:

1. Joseph Harvey, Oct. 21, 1924.
2. Charlotte Mae, Jan. 21, 1926.
3. Pauline Ruth, May 7, 1927.
4. Frances Irene, July 25, 1928.
5. Marion Alice, Sept. 6, 1929.

IV. Edward Ritchey mar. Mary Hofsker, Nov. 17, 1922.

No issue.

V. Effie Ritchey mar. Wm. Johnson, 1921.

Issue:

1. Edw. Harvey, April 19, 1922.
2. Elinor Catharine, Jan. 15, 1924.
3. Delila Evelyn, April 27, 1926.
4. Wm. Martin, July 17, 1927.
5. Robert Eugene, Feb. 11, 1930.

VI. Anna Ritchey mar. Thos. Feathers in 1923.

Issue:

1. Thelma, Feb. 24, 1925.
2. Geraldine, March 18, 1929.

Samuel (I), Daniel (II), Mariah (III), John (IV), Dora (V).

I. Dora Ritchey mar. Frank Smith.

No. issue.

II. Helene Ritchey mar. Geo. Post.

Issue:

1. John Albert, June 10, 1930.

V I

Samuel (I), Daniel (II), Mariah (III), Aaron (IV), Maud (V), Orpha (VI).

I. Orpha Wiet mar. Augustus Snider.

Issue:

1. Robt. Aaron. 2. Fred Sheldon. 3. Helen May.

II. Orville Wiet mar. Margaret Fox.

Issue:

1. Fred Sherman.

III. Edolene M. Wiet mar. Jno. Rutherford.

No issue.

IV. Emory G. Wiet mar. Margaret Wiet.

Issue:

1. Emory Gilbert. 2. Paul Clifford.

V. Vernietta Wiet mar. Edward Lloyd.

Issue:

1. Mary Elizabeth.

Samuel (I), Daniel (II), Mariah (III), Aaron (IV), Harry (V), Claire (VI).

I. Claire Ritchey mar. Malinda Stenger.

Issue:

1. Bruce Edgar.

Samuel (I), Daniel (II), Mariah (III), Harry (IV), Clarence (V), Hanna (VI).

I. Hanna Ritchey. Oct. 26. 1909. mar. Kenneth Rager. in 1929.

Issue:

1. Kenneth, May 22, 1930.

I

(Page 127)

Charles Diehl

I. Charles Diehl, b. at York, Pa., was a direct descendant of John Adam Diehl who settled near York, Pa., in 1731. At one time he operated the Diehl Mill, on Little Codorus Creek, which was owned by Diehl generations some 145 years when it was sold to Samuel Hively and Sons. He mar. Leah Lutman.

Issue:

1. Lucinda. 2. John. 3. Jacob. 4. Anna Mary. 5. Amanda. 6. Susan. 7. Rachel. 8. Chas. Nicholas. 9. Alfred. 10. Samuel. 11. Edgar. 12. d. 13. d.

II. Daniel Diehl, mar.?

Issue:

1. Cornelius, mar.?

II

Charles (I), Lucinda (II).

I. Lucinda Diehl mar. John Rutter, and d. in 1912.

II. John Diehl mar. Catharine Wolf.

Issue:

1. George, mar., 6 children.
2. Charles, d.
3. Ellen, d.
4. Daniel, d., Decatur, Ill.
5. William, d.
6. Latimore, d.
7. Flora, mar., 3 children.

III. Jacob Diehl, mar.?

Issue:

1. Ida, mar. A. Cunningham. Issue: Jacob.
2. Fred, mar., 16 children, Pleasureville, Pa.
3. Annie, mar. A. Billett. Issue: Virginia.

IV. Anna Mary Diehl mar. George Rutter.

Issue:

1. Jacob, mar. Sallie Billinger, York, Pa.
2. Edwin, mar. Annie Shindel, York, Pa.
3. Leah, mar. Philip Burg, 4 children.
4. Alfred, mar. Mayme Crissman, 2 children.
5. George, mar. Ida Ebert, 12 children.

V. Amanda Diehl, mar. Emanuel Baer.

Issue:

1. Jacob, mar. Annie King, 3 children.
2. Samuel, mar. Sarah Ziegler, York, Pa.
3. William, mar., 1 son.

VI. Susan Diehl, mar. Henry Miller.

Issue:

1. Son, d., Decatur, Ill., 1906.
2. Sylvester, mar., d., Decatur, 1878. Ada.

VII. Rachel Diehl, mar. Geo. Mathias.

Issue:

1. Prudence, mar. Wm. Morningstar, York, Pa.
2. Laura, mar., issue, Neta, Steeltown, Pa.

VIII. Charles Nicholas Diehl, mar. Annie Neyman

Issue:

1. Son, d.
2. Alvin, mar., 3 children, Decatur, Ill.

IX. Alfred Diehl mar. Annie Garver, d.

X. Samuel Diehl, mar. Marianna Dorner, d.

Issue:

1. Alfred Samuel, mar., Hibbing, Minn.
2. Guy Elmore, mar. Florence Burg, Duluth, Minn.
3. Leah Louise, Chicago.
4. Teresa Lucinda, Chicago.

XI. Edgar Diehl, mar. Armilda Stockstill.

Issue:

12 children in Texas.

Lucy mar. Foster; Annie mar. Walker.

III

Charles (I), Anna Mary (II), Leah (III).

I. Leah Rutter mar. Philip Burg.

Issue:

1. Daisy, York, Pa.
2. Walter, mar., children, York, Pa.
3. Albert.
4. Son.

II. Albert Rutter, mar. Mayme Crissman, Perkasia, Pa.

Issue:

1. Warren, mar., son in U. S. A., Ft. Monroe.
2. Charles, mar., near Philadelphia.

III. George Rutter, mar. Ida Ebert.

Issue:

1. Annie, mar. John Gross. Issue: 1. Rutter. 2. Carolyn.
2. Carrie, York, Pa
3. Will, mar. Edna Rishel.
4. Elsie, mar. Vincent Koch, son George.
5. Mary, mar. Albert Dillinger, York, Pa.
6. Robert, mar., Mary Myers. Issue: 1. Charles.
7. George, mar., Ruth Golden. Issue: 1. Elizabeth May. 2. Jean.
8. Catharine, mar., Herbert Eisenhart. Issue: York Ebert.

Jacob Adams

"Diary of Jacob Adams, Private in Company F, 21st O. V., V. I." in Ohio Archaeological and Historical Quarterly, Vol. XXXVIII, No. 4, (October 1929) pp. 627-721.

Jacob Adams was born in Hancock County, Ohio, March 30, 1842, the fifth child of Paul Adams, Jr., and Margaret (Diehl) Adams. His father was the son of Paul Adams, Sr., and his wife Abigal and was born in Columbia County, Pa., April 28, 1811. Of the Adams ancestory nothing further is known except that the family came from Ireland. Paul, Sr., was not a man of wealth and a common school education was, with difficulty, afforded the family. A friend undertook to educate Paul, Jr., for the ministry (Presbyterian) but unfortunately the benefactor died before the education was completed, and making no provision for him he was forced to quit school and took up the profession of teaching for a livelihood, which he followed, together with farming.

In 1832 he married Margaret Diehl, daughter of Christian and Julianna Diehl. She was born in Columbia County, Pa., June 6, 1808. To this union were born eight children: Mason, Sarah Elizabeth, Martha Jane, Paul Philetus, Jacob, Margaret Maria, William, Hannah Adaline.

The Diehl family came to America in 1727 from near Coblentz, Germany. A very interesting incident in the life of Peter Diehl, father of Christian Diehl, is that during the French and Indian War he was captured by the Indians and lived with them ten years. The story is that while living near Tulpehocken, in Berks County, the mother, wife of John Diehl, left her four year old son, Peter, in care of a six year old brother while she went to the spring to do some washing and charged if they saw an Indian coming they should go into another room and crawl under a bed with curtains all around the bottom, which they did when they saw an Indian approach. But the four-year old said he wanted to see a red man and came out and the Indian grabbed him and carried him away in his arms to the Indian village on the Susquehanna river, near the present city of Wilkes Barre, where they kept him until he was twelve years old. Later moving down the river to the Indian village of Mahoning, near where the town of Danville now stands, where he spent two years.

When the treaty with the Indians was made, all stolen children were to be brought to the Wheat Sheaf Tavern, in Philadelphia, and all parents of stolen children were notified to go there and claim their own. Peter's father went to identify his son. The boy had grown so and lost his native tongue, so that the father

could not recognize him and he went back home without his son. The next time the mother went along. She sang some lullaby songs that she sang to the boy when he was a child; he seemed interested and looked up and smiled; she then looked at his left hand where had been a scar she remembered and found him to be her long lost son. The boy did not recognize his parents so readily. He wanted to go back and live with the Indians and they had quite a time to keep him at first, but in time he quieted down. He had many Indian traits. When grown up, he married a Miss Foust; they left home on horseback over the mountains for Mahoning, the place where he lived with the Indians for two years, near which he bought a farm known as the Old Diehl Home, now owned by the state of Pennsylvania, on which is located an insane asylum. Peter (p. 721) Diehl had service in the Revolutionary War, where, on account of his early training and knowledge of the Indians, he was of valuable service to the American cause as a scout."

Military Career

Battle of Stone's River, Tenn., The Tullahoma Campaign, The Chickamauga Campaign, Battle of Chickamauga, The Atlanta Campaign, Battles of Resaca, Chattahooche, Peach Tree Creek, Atlanta, and Jonesboro, The March to the Sea, The Carolina Campaign, and the Battle of Bentonville, N. C., March 19th, 1865.

Diehl-Deals

I

I. Wm. Diehl arrived at Philadelphia, Pa., on the ship Glasgo, from Rotterdam, Germany, Sept. 9, 1738. He was a private in the Haycock Township Militia, near Doylestown, Pa., Oct. 14, 1781. At his home here two sons are reported born.

Issue:

1. Jacob, Oct. 31, 1762.
2. William, Jr.

II. John Peter Diehl came from Rotterdam in the ship Loyal Judith, landing at Philadelphia Nov. 25, 1740. Many

years later he settled in Rowan County, N. C., where his only daughter mar. James Rayesman.

III. Jacob Diehl, the third of these brothers, came across the Atlantic from Rotterdam in the good ship Friendship, arriving in Philadelphia, Oct. 12, 1741. On April 13, 1775, a tract of over 105 acres was granted to him by Thomas and John Penn, proprietors of Penn's Woods. Abstract of records are recorded in Vol. 29, page 663, Doylestown, Pa., dated Dec. 10, 1793.

William (I), Jacob, Jr. (II).

I. Jacob Diehl, Jr., b. Oct. 31, 1762, near Doylestown, Pa., was brought to Rowan Co., N. C., in 1774, and d. April 30, 1855, at the ripe age of 92 years, 5 months and 29 days, and was buried in the Mt. Zion Reformed Church at China Grove, N. C. The annual Deal Family Reunion will be held here Aug. 14, 1930, in honor of the first pioneer Diehl settlement in this part of the state. No data of marriage.

Issue:

1. John. 2. Henry. 3. Jacob. 4. Peter. 5. Samuel. 6. Elizabeth. 7. Catharine.

II. William Diehl of Doylestown, Pa., settled near Newton, Catawba Co., N. C., and mar. Mary Hennare.

Issue:

1. William, Jr. 2. Catharine. 3. George. 4. Lydia. 5. Noah. 6. Lennie. 7. Deliah. 8. Eli.

III

William (I), William (II), William (III).

I. William Diehl, b. in Catawba Co., N. C., seems to be the 3rd generation of this clan of Diehl's. But for some unknown reason, to this author, about this time, began to write their surname D-e-a-l. How, when, where and why, this was done, will always remain an unsolved mystery until the real facts are revealed.

The only data we have of this William, is his issue: 1. Jacob, April 20, 1778. Following, the clan will be known as Deals.

IV

William (I), William (II), William (III), Jacob (IV).

I. Jacob Deal, April 20, 1778, b. near Newton, N. C., mar. in 1802, Cathrine Wike, b. Dec. 20, 1784. They occupied a farm in Alexandria County, in 1827, near Salem Lutheran Church.

Issue:

1. Paul. 2. Ephraim. 3. Jacob. 4. Elmina. 5. Susanna. 6. Lavina. 7. Sarah. 8. Noah. 9. Aaron. 10. Silas. 11. Milas. 12. Catharine. 13. John.

H. S. Deal of Pore's Knob, N. C., a grandson of Silas Deal, is writing a Genealogy of their clan, and every relative by birth or marriage, should heartily support him in this laudable enterprise. By this means they can have a permanent family record down to the latest birth.

A. L. Deal, of Mooresville, N. C., a great grandson of Jacob Diehl, is in charge of the program at the Deal Reunion at China Grove, N. C., Aug. 14, 1930.

Fred Deal, of Lenoir, N. C., is Vice President and Assistant Historian of their associaton.

R. C. Deal, Stony Point, N. C., is also an officer of the association and greatly interested in the lineage of the clan.

Roy L. Deal, b. at Taylorville, N. C., was a Superior Court Judge one term, but is now a practicing attorney at Winston-Salem, N. C.

C. H. Deal, b. near Newton, N. C., in 1910, was a missionary in Korea some time, but returned and is now a prominent manufacturer of "Character Cloth" from which shirts and dresses are made, at Salisbury, N. C.

REPRESENTATIVES OF NINE GENERATIONS OF SAMUEL DIEHL AND DESCENDANTS

I

SAMUEL DIEHL

(1740—1828)

II

JOHN DIEHL

(Feb. 12, 1768—Aug. 14, 1842)

III

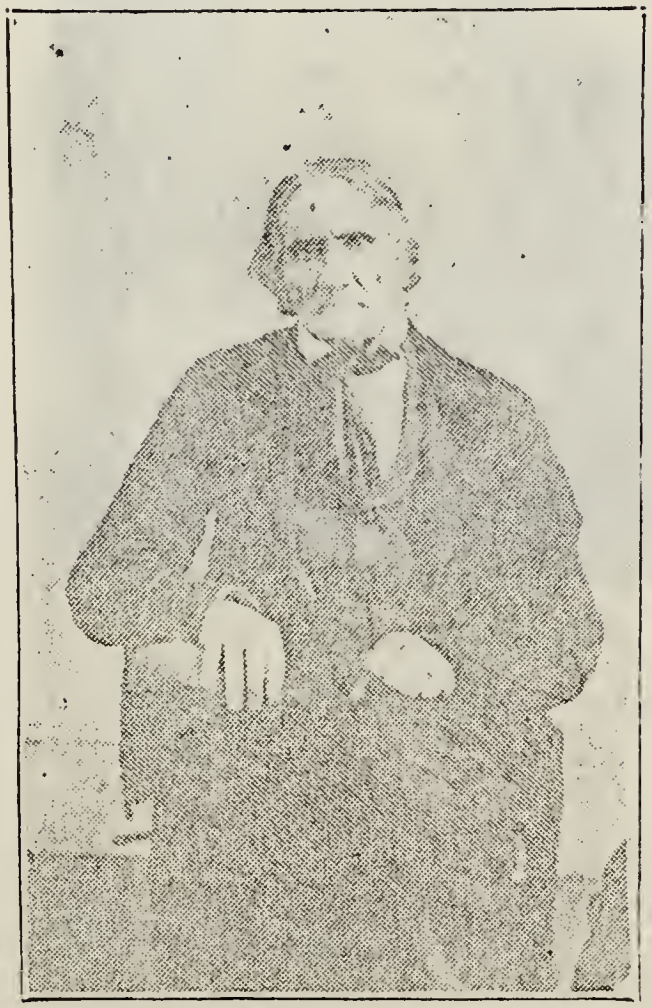

JOHN DIEHL

(June 21, 1796—May 10, 1870)

IV

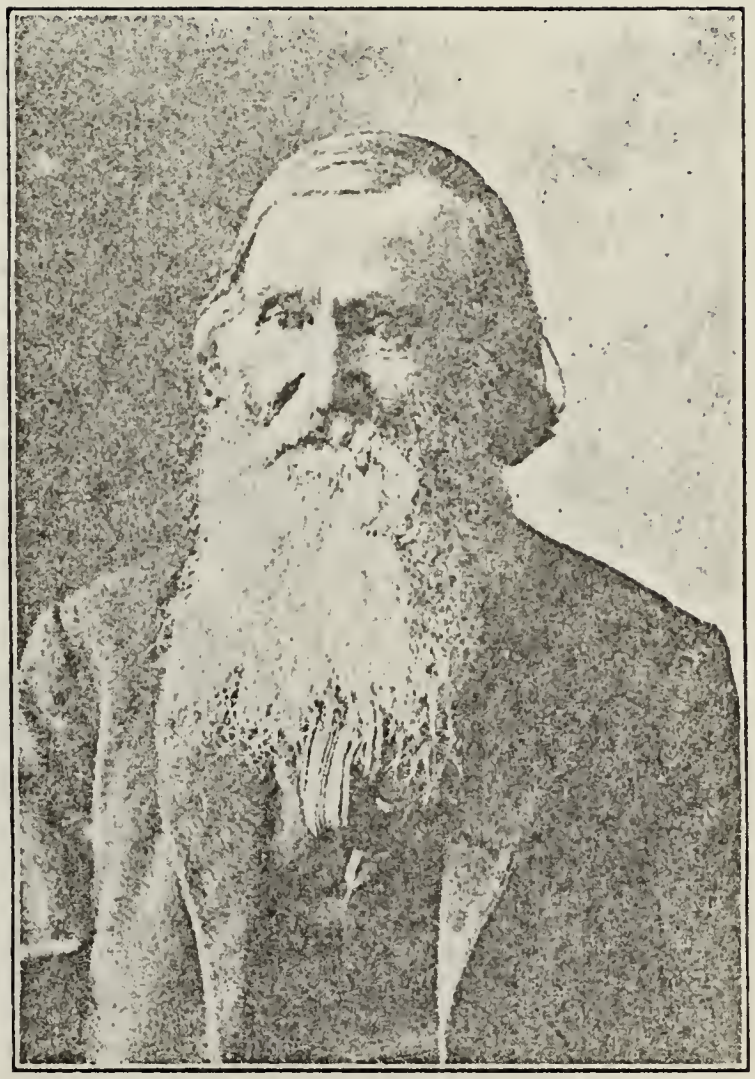

LEVI HENRY DIEHL
(Nov. 28, 1821—May 28, 1906)

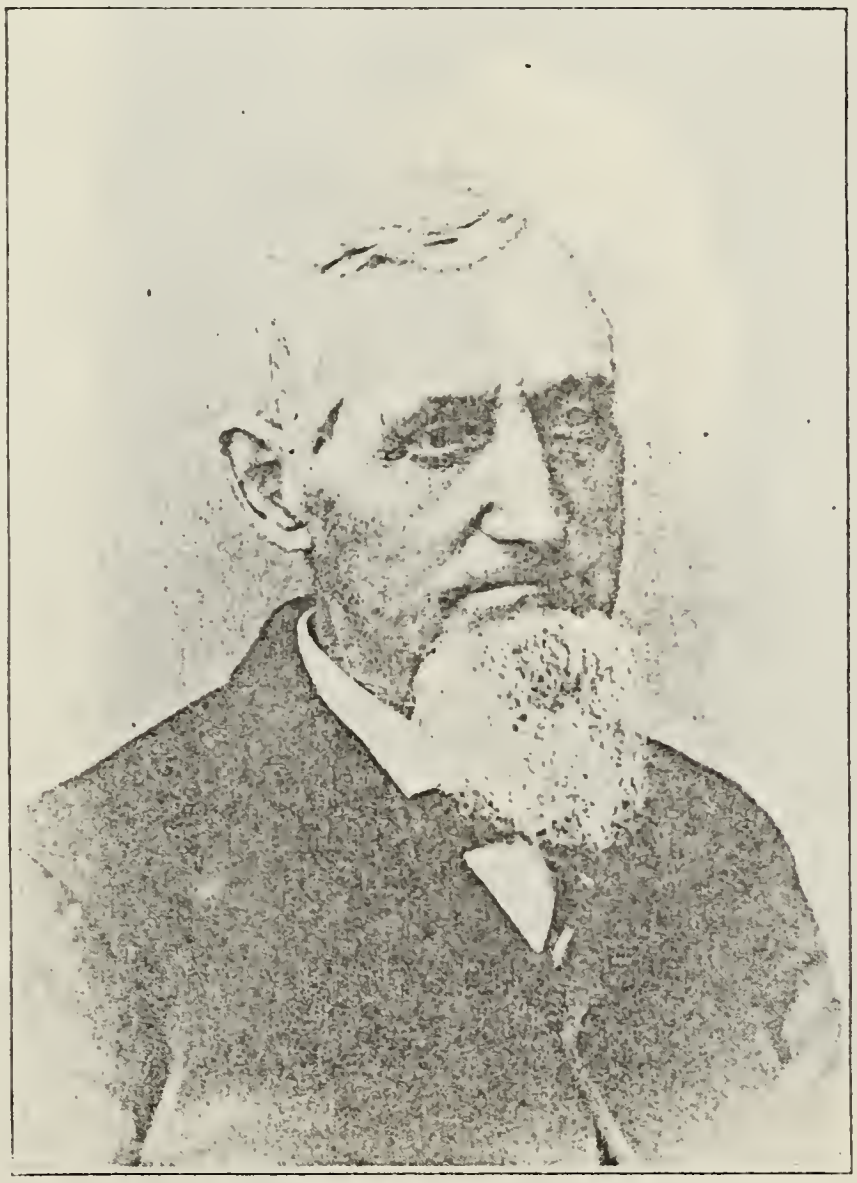

DAVID DIEHL

(April 13, 1825—April 16, 1907)

V

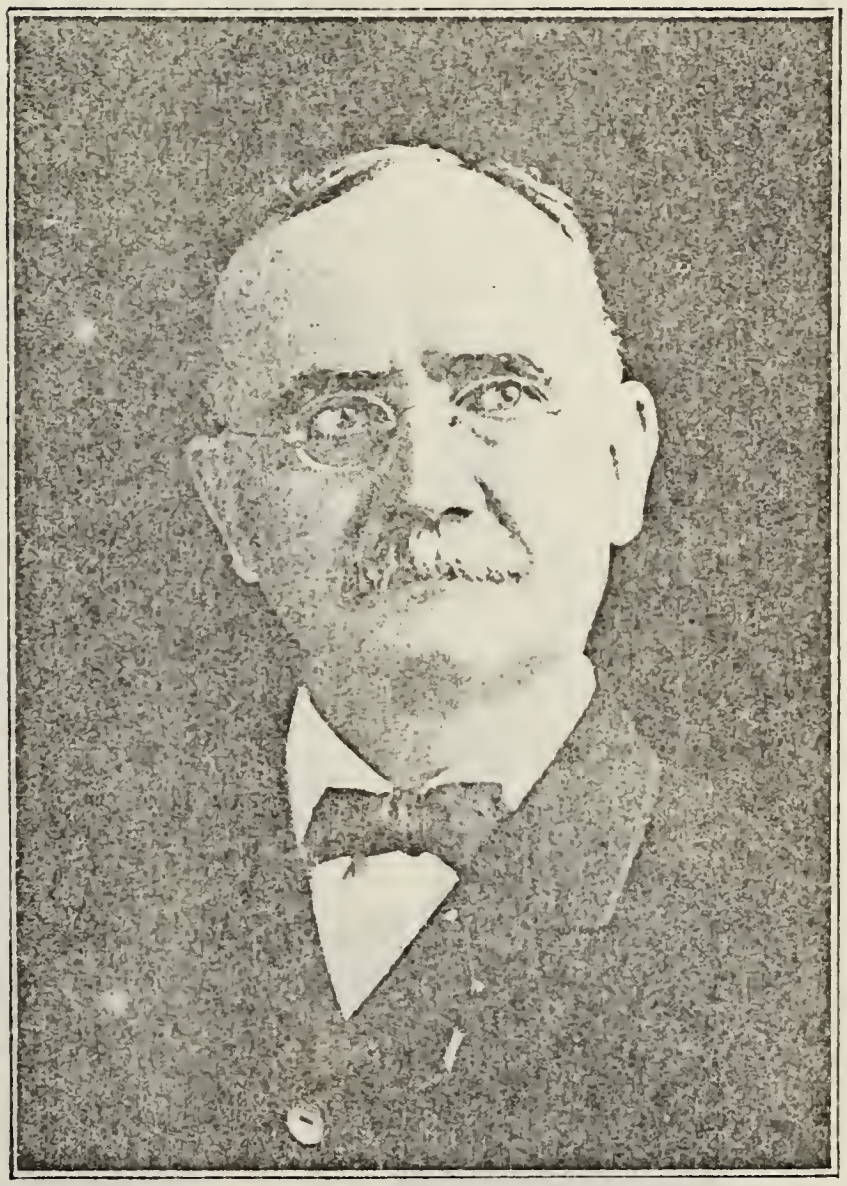

Rev. David N. Dittmar
(Jan. 16, 1849—Feb. 13, 1925)

Mary A. Diehl-Hickle
(Jan. 2, 1850—Jan. 13, 1901)

Rev. Henry F. Dittmar
(Sept. 11, 1863—June 4, 1905)

JOHN R. DIEHL
(July 22, 1851)
Rainsburg, Pa.

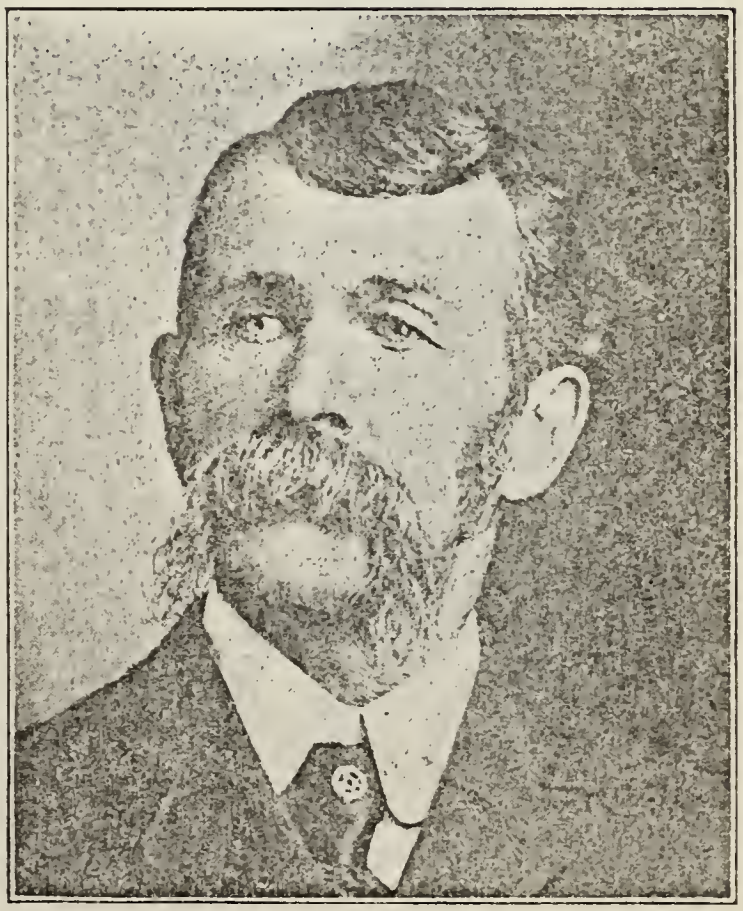

ELIAS H. DIEHL
(May 17, 1848)
Ipava, Illinois

VI

Judge Harry L. Diehl
(May 8, 1886)
Gibson City, Ill.

Ruth Diehl-Fleming
(June 27, 1888)
Ipava, Illinois

Lois Diehl
(Jan. 9, 1891)
Chicago University

Glen C. Hickle
(Oct. 1, 1888)
Jacksonville, Ill.

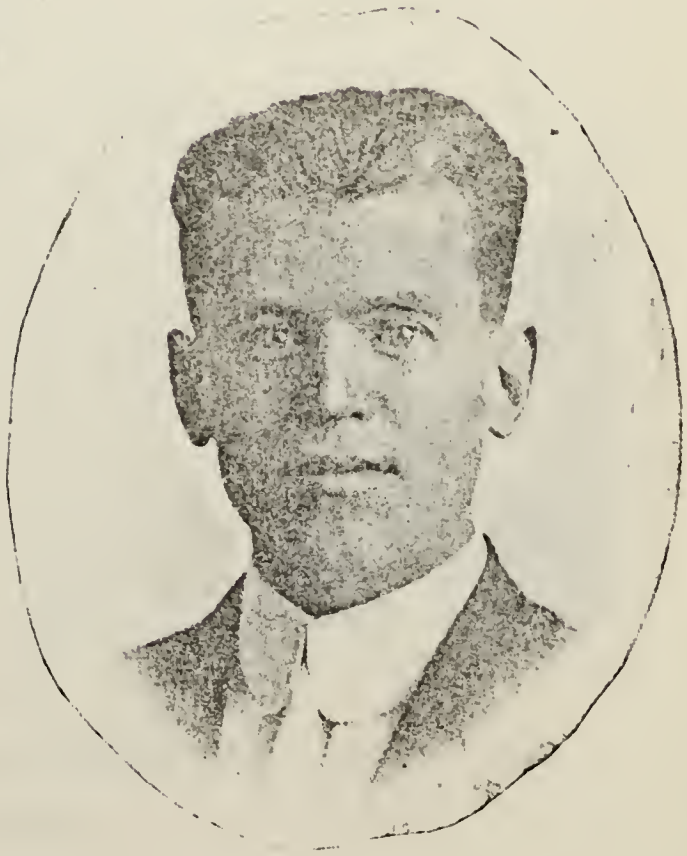

Mary C. Russell-Dungan
(Oct. 12, 1899)
Jonesboro, Tenn.

Rev. Levi N. Wilson
(June 11, 1879)
Berlin, Pa.

Anna M. Diehl-Shaffer
(Nov. 14. 1879)
Rainsburg, Pa.

VII

WALTER C. SHAFFER
(Nov. 8, 1897)
Rainsburg, Pa.

JOHN McCORMICK DIEHL
(July 7, 1921)
Gibson City, Ill.

PHILIP MARK FLEMING
(Sept. 7, 1919)
Ipava, Illinois

JOSEPHINE DIEHL
(May 4, 1909)
Ipava, Illinois

MAYME RING-VAN FOSSEN
(April 13, 1892)
Table Grove, Ill.

VIII

JOHN WM. SHAFFER
(Sept. 29, 1922)
Rainsburg, Pa.

ANNA M. VAN FOSSEN-GREEN
(Aug. 8, 1907)
Table Grove, Ill.

IX

MELBA GERALDINE GREEN
(June 28, 1927).
Table Grove, Ill.

UNBROKEN LINEAGE

of Samuel Diehl and his descendants, down to the ninth generation, born in 1927.

I. Samuel Diehl, 1740—1828.

II. John Diehl, 1768—1842.

III. John Diehl, 1796—1870.

IV. Levi H. Diehl, 1821—1906.

V. Mary A. Diehl-Hickle, 1850—1901.

VI. Sarah H. Hickle-Ring, 1873.

VII. Mayme Ring-Van Fossen, 1892.

VIII. Anna Van Fossen-Green, 1907.

IX. Melba Geraldine Green, 1927.

HIGHLAND PARK

Detroit, Michigan was founded in 1701, when the whole lower peninsula was the home of the Pottawatamies. It was only an Indian trading post on the Detroit River, when Highland Park, some six miles north-west was an insignificant Indian village. Both had a future, and have grown to remarkable proportions.

Detroit eventually spread out westward from the river, and in less than two centuries, surrounded the village, and still continued to grow. Each original town retained its own municipal government. At present, it is impossible for the stranger passing thru there to know whether he is in Detroit or Highland Park, when in that section, until he seeks definite information.

In the decade preceeding the U. S. Census of 1920, the city more than doubled its population and got quite near the million class. Highland Park was nearly 50,000, and shut out from any possible new territory, is about at her limit, unless she adopts the sky-scraper craze. Among her municipal buildings, I visited her Court House in 1925.

Harry L. Diehl who was Principal of the Manila H. S., in the Philippines, one year, and Secretary to Judge Trent of the Supreme Court one year, 1915-1917, and later overseas in the World War, was Associate Justice one term in the Highland Park Court.

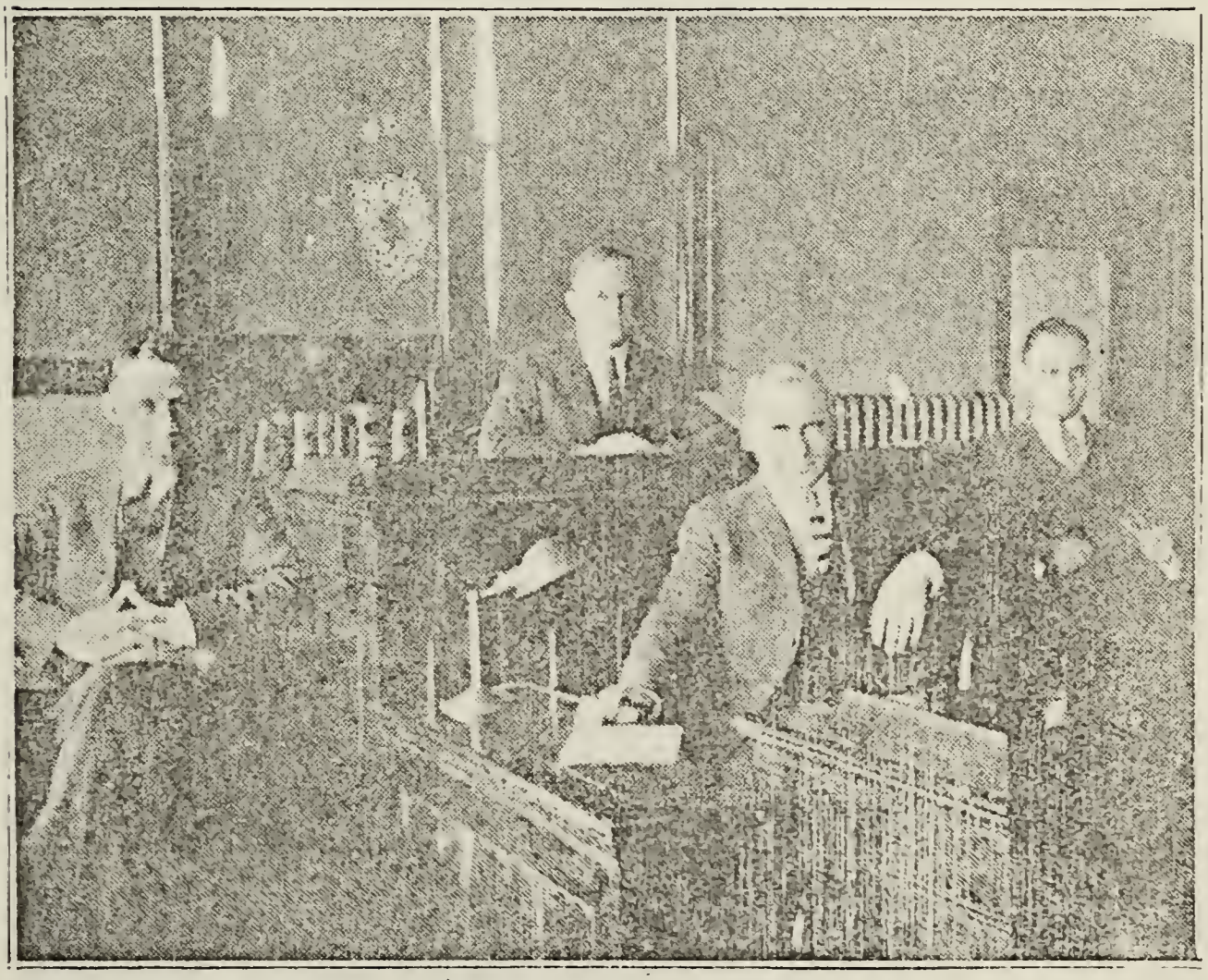

JUDGE HARRY L. DIEHL AND COURT OFFICERS
Highland Park, Michigan

DIRECTORY

(Some 1600 Diehl's and friends)

ALABAMA

John Diehl.....Mobile

ARIZONA

Geo. D. Diehl.....18 N. 2nd Ave., Phoenix
Roy O. Diehl.....8 W. Washington, Phoenix
Mrs. Frank B. Chesney.....Phoenix
Hon. J. C. Phillips, (Governor).....Phoenix
Zelpha Diehl, (Stenographer).....Tucson
Mrs. M. I. Diehl.....504 S. Stone Ave., Tucson
Dr. W. S. Strode.....Box 230, Tucson
Charles R. King, (Bookkeeper).....Tucson

ARKANSAS

S. A. Diehl, (Times-Echo).....Eureka Springs
Frank Bricker.....Rogers

CALIFORNIA

Ellis C. Diehl.....Santa Ana
Wilburn Wyatt.....R. 2, Lancaster
Mrs. Chas. A. Draper.....731 University Ave., Palo Alto
Mrs. Fred R. Thompson.....Atwater
Hon. Joel Palmer.....1663 Purdew Ave., W. Los Angeles
Prof. Geo. E. Knepper.....245 W. Palm Ave., Monrovia
Harvey H. Atherton, (Attorney).....San Diego
Arthur Fleming.....Santa Monica
Prof. C. F. Diehl.....Martinez
Mrs. A. B. Lyford.....Martinez
John T. Diehl.....827 State St., Santa Barbara
S. D. Diehl, (Ex-P. M.).....Pilot Hill
Dr. E. H. Diehl, (J. P.).....Bellflower

San Francisco

C. H. Diehl, 1845, (Fulton Pacific).
Fred W. Diehl, (Poultryman).
Mrs. Anna M. Diehl.....422 Frederic Park
H. J. Diehl.....Oak Park
Peter Diehl.....120 Colvenidge Valence
Mrs. James J. Diehl.....428 Pierce Park

Peter F. Diehl.....2059 Larkin Franklin
Mrs. C. Diehl.....409 7th Ave., Pacific

Los Angeles

E. B. Diehl.....1034 Stanley St.
Sam'l T. Diehl.....1527 Council St.
Harry R. Beegle, (Band Leader).....651 Kohler St.
Mrs. Gertrude Diehl.....E. Normal
Henry C. Diehl.....430 N. Ave., 51
Jacob F. Diehl.....209 E. 37th
Mrs. Lewis Diehl.....730 S. Ford St.
Margaret Diehl.....1175 Normandee St
O. O. Diehl.....1076 W. 30th Place
P. J. Diehl.....930 W. 54th St.
Paul A. Diehl.....745 S. Detroit St.
Peter Diehl.....211 N. Berendo St.
T. M. Diehl.....708 E. 76th St.
William Diehl.....8005 Selma St.
H. T. Diehl.....911 E. 6th St.
Samuel T. Diehl.....4207 Woodlawn
Ed. W. Keefer, (Attorney).....Box 216, Chico.
S. M. Kinsey.....Culver City

COLORADO

Mrs. Fred Ferris.....Haswell
Wm. F. Diehl, (Merchant).....Montrose
Caleb Diehl.....Montrose
Edward Thomas.....Puebla

Denver

F. L. Diehl.....826 S. Pennsylvania
George Diehl.....4703 W. Hayward, P. C.
O. C. Diehl.....534 Milwaukee, 2389 M. Franklin
Chas. Gunther.....Avada 895, Rt. 1
Avery Jerome Deal.

Sterling

David C. Harelerode.....Near Beet Factory
May Thompson-Griffen, (Merchant).
Eula Irene Harelerode.....Vestal
Sarah E. Harelerode.....Pohlman
Susan N. Thompson.....526 N. 4th St.
Mrs. Viola P. Christensen.....Brush
George B. Diehl.....Rocky Ford

CONNECTICUT

George H. Diehl.....Stamford
Karl Diehl, (Teacher, Organist).....New Haven
K. B. Diehl.....Box 1807, Yale Station, New Haven

FLORIDA

Mrs. O. Lavonne Diehl-Mou.....730 Avoa Road, Palm Beach
Mary Reighard-Jones.....Bird Beach
Edw. L. Switzer.....Miami

GEORGIA

Nicholas Diehl.....Savannah

IDAHO

Jacob L. Diehl, (Farmer).....Nampa
B. F. Lancaster, (Farmer).....Caldwell
Wm. F. Diehl, (Attorney).....Boise
Stella G. Thompson-Turner.....Twin Falls
Judge Wm. A. Babcock.....Twin Falls
A. L. Diehl.....705 Cleveland Blvd., Caldwell
E. J. Diehl, (Poultryman).....Filer
Rev. W. W. Deal, (M. State Grange).....Nampa
Gordon Diehl, (Football U. of I.).....Filer
Lester Diehl, (Olympic Club, San Fran.).....Filer
Chas. Diehl, (Capt. U. of I.).....Filer
Ida C. Exline-Turner.....Emmett
Wilder A. Deal.....Fruitland

ILLINOIS

Daniel Diehl, (Blacksmith).....Athens
John Henry Diehl.....Athens
Edna Diehl-Ebbert, (Farmer).....Adair
S. A. Diehl, (Teacher).....Bolton
Mrs. Susan C. Diehl.....Bradley
Mrs. Ed. Hoover, (Grace J.).....Bradley
Dr. Otto Diehl.....Centralia
Mrs. Fred Diehl.....Chadwick
Prof. Jacob Diehl, (College).....Carthage

Canton

Grace Heminover.
David P. Whitmore.
Miss Anna Grim.
J. P. Lingenfelter, (Pres. Co. Mut. Ins. Co.)
Harry C. Diehl.....Elmwood
Frank Diehl, (Overseas).....Elmwood

Coleta

Wm. J. Diehl, (Farmer).
William Diehl.
George Diehl.

Chicago

Diehl Muft. Co., (Elec. Motors).....1017 W. Jackson
Diehl & Schroeder, (Paper).....1229 Grand Ave.
Adolph S. Diehl.....4301 Thomas
Amanda Diehl, (Widow).....5468 Ridgewood Ct.
Diehl Bros., (Farm Toll).
C. H. Diehl.....5644 Kimbark Ave.
Emil F. Diehl.....6534 Bosworth Ave.
E. J. Diehl.....Eggleston Ave.
Mrs. Fred J. Diehl.....6322 Champlain Ave.
F. Diehl.....Kenesaw Tr.
George H. Diehl.....6403 Ridgewood Ave.
Geo. W. Diehl.....5454 S. Union Ave.
Harry L. Diehl.....4151 S. Ashland
Henry Diehl, (Mus. Store).....2744 N. Tulman
John E. Diehl.....705 W. 61st Pl.
John F. Diehl.....1219 E. 50th
John H. Diehl.....1307 N. Shore Ave.
Catharine Diehl.....6343 S. Elizabeth
Louis P. Diehl.....6211 S. Halstead
Peter Diehl, (Toll).
P. H. Diehl, (Mngr.).....7118 Vernon Ave.
Roy E. Diehl.....6010 Normal Ave.
R. E. Diehl, (Elec. Contractor).....350 W. 63rd
Wm. C. Diehl.....743 W. 57th
Wm. L. Diehl, (Salesman).....2451 Orchard
Wm. T. Diehl.....911 Arnslee
W. T. Diehl, (Advertising).....30 N. Dearborn
Nettie W. Diehl, (Stenographer).....1525 LaSalle Ave.
Mrs. Henry C. Diehl.....4642 Wentworth Ave.
Philip Diehl, (Clerk).....217 N. Sacramento
Robert S. Diehl, (Teamster).....4301 Thomas St.
Rudolph Diehl, (Book bd.).....1303 W. Ohio St.
Walt. E. Diehl, (Claim Agt.).....4642 Wentworth
Wm. Diehl, (Cooper).....10627 Hoxie Ave.
Wm. Diehl, (Painter).....4927 Gladys Ave.
W. E. Diehl, (Mngr.).....Evanstan
Winfield S. Diehl, (Printer).....4505 E. Ravenwood Pk.
Carl Lund, (Gardener).
Mrs. Grace Diehl, (Federate Ch.).....904 N. State St.
Lois Diehl, (Student Col.).....5742 Maryland Ave.

Herman Diehl.....2231 Laurence Ave.
C. A. Diehl, (Cigar Maker).....3110 Clifton Ave.
C. I. Diehl & Son, (Auto Elec. Co.)
Teresa L. Diehl.....430 S. Ashland Bldv.
Miss Lois Diehl, (Student, Foster Hall, University).
Rev. Geo. West Diehl, (Student).

A. P. Shields.....Rt. 3, Astoria
Laurence F. Diehl.....Georgetown
John H. Diehl, (Holsteins).....Effingham
John Diehl, Jr.....Foreston
Miss Effie Diehl.....Foreston
Harry L. Diehl, (Ex-Att'y).....Gibson City
Chas. S. Diehl, (Hotel).....Havana
Mrs. Wm. Teel.....Maquon
Mrs. Ernest Craig.....Kewaunee

Galesburg

Mrs. Charles Lucam.
J. B. C. Lutz.....547 Jefferson St.
Prof. J. R. Rowland, (Brown's Bus. Col.)
Archie C. Hickle, (Carpenter).
Forest Diehl, (Student, Lombard Col.)

Ipava

Elzie R. Diehl, (Clerk).
Mrs. Ruth Diehl-Fleming.....R. 3
Charles S. Diehl, (Farmer).....Route 3
Corda M. Diehl, (Teacher).....Rt. 1
Benj. S. Diehl, (Farmer).....Rt. 1
E. H. Diehl, (Author).....R. 3
Mrs. Wm. B. Lee.

John E. Diehl.....Joy
Elmer Diehl.....Joy
Henry David Diehl.....Kankakee

Lanark

Diehl's Hatchery, accredited.
John Diehl, (Farmer).
Charles W. Diehl.
George Diehl, Sr.
Charles E. Diehl.....Lake Zurich
Mr. and Mrs. Charles Diehl.....Marion
T. J. Diehl.....Mattoon
Miss Mabel Diehl.....Mattoon

Milledgeville

C. J. H. Diehl, (Music Dealer).
Ernest Diehl, (Farmer).
Josephine Diehl-Wick.

Arla J. Hughes, (Jeweler).....Monmouth
Geo. H. Diehl, (Holsteins).....Montrose
Mrs. Nancy Delbridge.....Morris
Adam Diehl.....Morrison
Olive Diehl.....Morrison

Millstadt

Peter A. Diehl, (Engineer).
Geo. Aug. Diehl, (Electrician).
Ed. John Diehl.

Mosie Diehl, (Student).....Mt. Morris
John Diehl.....Mt. Morris
Fred Diehl.....Liberty
Geo. W. Detmore.....Litchfield
Archie Stansfield.....Murrayville
G. C. Hickle, (Teacher).....Jacksonville
J. H. Diehl & Son, (Big Type Hog).....Mendota
Rev. Oscar Diehl.....Mt. Carroll
Rev. Onae Diehl.....Mt. Carroll
Charles Diehl.....Hoopestown
John Louis Diehl.....Peoria
Mary Diehl.....Petersburg
Mrs. E. J. Diehl, (Barber Bank).....Polo
George Diehl, (Tractor).....DeKalb

Shannon

Fred W. Diehl, (Farmer).
Henry Diehl.
Abraham Diehl.

M. B. Diehl.....Shelbyville
George Diehl, (12th Ill. Calv.).....Sterling
C. C. McLaren, (Retired).....Summum
Angelbert Diehl.....Streater
John Diehl, (Merchant).....Beardstown
Rev. W. W. Diehl, (M. E.).....Hinckley
W. E. Diehl, (P. C., Mizpah Commandery No. 73).
Mrs. H. L. Diehl.....Will Co.

Springfield

Mrs. Ora E. Diehl-Cutler.....524 W. Jefferson St.
Mrs. Mary Diehl-Irwin.....926 Henrietta St.
Mrs. Sarah Diehl.
Cinly Diehl, (G. A. R., d.).....926 Henrietta St.

John R. Diehl, (Farmer).....Victoria
Rev. Jacob Diehl, (College).....Carthage

INDIANA

Minnie Diehl.....602 N. Main St., Auburn
Wm. H. Koons.....Avilla
Charles Jones.....Rt. 2, Berne
Irvine Diehl.....Butler
James G. Diehl.....Butler
Mrs. Leroy Huston, nee Diehl.....Connersville

Ft. Wayne

Mary E. Diehl-Fowler, (O. W.)
Vernon Diehl.
Miss Bertha Wittie.
John Reuben Diehl.
Mrs. Clarence Diehl.
Catharine Diehl.

Lois Diehl.....Deercreek
C. C. Diehl.....Harlan
Mrs. Jordan Diehl.....Hammond
James G. Diehl and Dewey.....Hammond
James Deal.....Hammond
Gordan Diehl.....1328 Arigona, Hammond
Dorothy Diehl, (H. S.).....Hartford City
Clarence Diehl.....Indianopolis
Lt. Orley C. Diehl.....La Port
Carl S. Diehl.....Leesburg
John Diehl.....Peru
Grover Diehl.....Peru
Charles Diehl.....Peru
Rev. John H. Diehl, (Lutheran).....Rockport
Paul R. Diller.....South Bend
J. Walter Lee.....Warsaw
John Riley Diehl.....Winchester
John Diehl.....Garrett

IOWA

Miss Kate Diehl, (Trained Nurse).....Ames
Oscar W. Diehl.....Beaver
N. W. Diehl.....Berwick
James Diehl.....Burlington
Rev. J. I. Diehl.....Brooklyn
R. J. Diehl.....Columbus Junction
Mrs. Benj. Curtis.....Columbus Junction
Samuel Diehl.....Carroll
Rev. J. B. Diehl.....Carroll
Daniel Diehl.....Clarence

Des Moines

Charles E. Diehl, (Physician).
Dr. D. W. Smouse.
Daniel W. Diehl.
Orma Diehl, (Student).
Clarence A. Diehl, (National Bank).
Mrs. J. K. Diehl-Pemberton.....1330 9th St.
Paul Aleric Diehl.
H. N. Diehl.....2808 30th St.

Bernice Diehl, (H. S. Student).....Coggin
Chas. Irvin Diehl.....Davenport
Geo. E. Diehl, D. D. S.....Eldora
Mrs. Ida M. Diehl-Fenner.....Colfax
Sanford Diehl.....Fairview
J. H. Diehl, (109 bu. corn an acre).....Fairbank
George Diehl.....Grundy Center
W. M. Diehl, V. D. S.....Highland

Iowa City

Horace Diehl.
Mrs. Lola Diehl-Key.....533 S. Lucas St.
E. J. Diehl.....715 E. Church
John Irvin Diehl.....648 S. Lucas St.
Everett R. Diehl.....520 Rundell
Westley W. Diehl.....937 E. Jefferson St.
Miss Ida A. Diehl.....Logan
Geo. W. Diehl.....Mission Valley
Russell A. Diehl.....Morrill
Mrs. Howard Alt.....Panora
Mrs. Venma Persons.....Panora
Steven M. Diehl.....Red Oak
Homer A. Diehl.....Red Oak

Z. Diehl.....Storm Lake
F. M. Diehl, (Poultryman).....Tama
Nora Diehl-Jacobs.....Victor
Rozella Diehl-Freyermuth.....Muscatine

KANSAS

Susan Diehl-Pennell.....Atwood
Mrs. John Preder.....Atwood
C. E. Diehl.....Chapman
Simon Diehl.....Ft. Scott
Effie May Bolin, (Co. Supt.).....Ft. Scott
Mrs. Sarah E. Diehl-Wilson.....Hiawatha
Russel A. Diehl.....Morrill
Merle Z. Wilson, (Farmer).....Netawaka
John Roudebush, (Merchant).....Hiawatha
R. E. Diehl, (Retired Farmer).....Oberlin
Clayton C. Diehl.....Red du Rocks, Oberlin
Mrs. Myrtle Diehl-Lenon.....Oberlin
Mrs. Mary Diehl-Fringer.....Oberlin
L. Harold Diehl, (Farmer).....Oberlin
Robert S. Diehl.....Oberlin
Mrs. Ella Diehl-Parker.....Olathe
Col. E. P. Diehl, (Died).....Olathe
Isaac Diehl.....117 S. Oak St., Ottawa
John E. Diehl, (Merchant).....Peck
Mura E. Diehl-Erb.....R. 4, Kansas City
Lilly M. Harelerode-Thomas.....Pittsburg
Calvin Diehl.....Wichita
Clyde Cessna, (Airplane Manufacturer).....Wichita

KENTUCKY

Robert Diehl.....509 Fairview Ave., Bellevue
W. J. Diehl, (Detective).....Louisville
Mrs. Hope Wellman, (Genealogist).....Pikeville

MARYLAND

Frank Diehl.....Ellerslie
Charles E. Diehl.....Ellerslie
Elias F. Diehl.....Ellerslie
Mrs. Frank J. Diehl.....Ellerslie
Stanley Diehl.....Ellerslie
Lewis R. Diehl.....Ellerslie
Michael E. Diehl, (Salesman).....Cumberland
Mildred D. Diehl.....Cumberland
Geo. Ambrose Diehl.....Cumberland
Norman Diehl.....Cumberland

Solomon S. Diehl, (Merchant).....Cumberland
Mrs. Cassie S. Clark.....172 Fayette St., Cumberland
Rev. Wm. K. Diehl, (Lutheran).....Clearspring
Miss Jennie M. Minnick.....Hagerstown
P. Webster Diehl, (Artist).....Box 131, Hancock
Harry E. Pennell.....Jefferson
Mrs. H. F. Dittmar, (Organist).....Jefferson
Philip Smith.....Lavale
Milt. D. Butt, (Merchant).....New Midway

Baltimore

Cassandra Diehl.....E. 1408 Darley Ave.
Charles H. Diehl.....2619 E. Monument
Charles H. Diehl.....1037 N. Dallas
Charles W. Diehl.....2234 McElderry
Mrs. Dorothy Diehl.....303 S. Clinton
Edwin C. Diehl.....2056 E. Eager
Mrs. Elizabeth Diehl.....427 S. Robinson
Geo. C. Diehl, (Supt. S. S.).....427 S. Robinson
George C. Diehl.....325 N. Calhoun
Geo. J. Diehl.....1025 Rutland Ave.
George M. Diehl.....3713 Pimlico Bldv.
Mrs. Hannah Diehl.....892 W. Lombard
Harry Diehl.....2305 Edmonson Ave.
Harry A. Diehl.....1435 Hanover
Hazel Diehl.....312 N. Paca
John D. Diehl.....222 W. Franklin
John H. Diehl.....1435 Hanover
John L. Diehl.....1129 W. Franklin
Julius F. Diehl.....2003 McCulloh
Mrs. Louisa Diehl.....608 W. Baltimore
Mamie Diehl.....1632 E. Biddle
Mary Diehl.....35 N. Hare
Millard M. Diehl.....2056 E. Eager
Nicholas Diehl.....1620 Light
Paul F. Diehl.....3527 Greenmont Ave.
Robert E. Diehl.....2305 Edmonson
Mrs. Rosina R. Diehl.....2619 E. Monument
Russel C. Diehl.....318 N. Carey
Samuel C. Diehl.....3603 Maple Ave.
Mrs. Birdie Diehl.....200 E. 20th N.
Wm. A. Diehl.....3029 O'Donnell
Wm. G. Diehl.....1435 Hanover
Wm. H. Diehl.....1017 Light
Wm. T. Diehl.....1000 W. Lombard
Louisa Diehl.....1620 Light

Mrs. Louisa F. Diehl.....3713 Pimlico Blvd.
Mrs. Jennie E. Whetstone-Snyder.....Hagerstown

MASSACHUSETTS

S. G. Diehl.....11 Linden Pace, Quincy
Charles R. Foresman.....Watertown
John C. Dow & Co.....121 Beverly St., Boston
Harold E. Diehl, M. D.....175 Commonwealth Ave., Boston
Helen Diehl Olds, (Author).....10 Ferry St., Concord

MINNESOTA

Judge Diehl.....Sauk Center
Geo. V. Diehl, (Merchant).....Minneapolis
Henry Diehl.....Johnson
W. G. Hemp.....314-10 Ave., S. E., Rochester
Harvey Diehl.....St. Paul
Frank Diehl.....St. Paul
Jessie E. Arrick.....425 Motley, St. Paul
E. S. Diehl, (Sales Manager).....2346 Emerson, St. Paul
Mrs. George M. Diehl.....St. Paul
Rev. John Maclay Diehl, (Pres. Church).....Shakopee
Dr. Roy L. Smith, (Simpson M. E. Church).....Minneapolis
Ed. E. Diehl.....238 E. 13th St., St. Paul
Geo. H. Heffner.....63 S. Cambridge Ave., St. Paul
Rev. Wm. F. Diehl, (St. Lucas Ev. Church).....Faribault

MICHIGAN

Mrs. Nora Diehl Jones.....326 W. Washington Ave., Jackson
Christian Diehl.....Jackson
Charles R. Diehl, (Heater & Plumber).....Jackson
W. H. Diehl.....Jackson
Dr. W. W. Diehl, (Lecturer).....Albion
Clarence Diehl.....Danville
George Diehl.....Danville
Arthur C. Darling.....Danville
Anna Diehl-Russell.....Grand Ledge
Philip Diehl.....Holt
Emma Diehl-Dug.....Lansing
Minnie Diehl-Holmes.....Grand Rapids
Philip C. Diehl.....Milford
Simon Diehl.....Milford
Lincoln S. Deal.....Kalamazoo
Harvey Tuttle.....Kalamazoo
Jollie A. Deal.....Kalamazoo
Homer B. Deal.....Kalamazoo

Detroit

Adam Diehl, (Driver).....179 Campian
Albert Diehl, (Painter).....11 Anchor E.
Ambrose J. Diehl, (Photographer).....534 4th Ave.
Andrew Diehl, (Painter).....1 W. Sherwood Ave.
Arthur A. Diehl.....65 Grandy Ave.
Wm. Diehl, (Contractor).....65 Grandy Ave.
Carl Diehl.....1274 Frederic Ave.
Charles Diehl, (Cook).....679 Hamilton Ave.
C. W. Diehl, (Driver).....727 M. Elliot Ave.
Edith Diehl, (Bookkeeper).....301 Merrick Ave.
Edward W. Diehl.....1347 Crane Ave.
Ernest A. Diehl, (Millwright).....26 Mansur
Frank W. Diehl, (Agent).....491 Congress E.
Frank W. Diehl, Jr.....880 McGraw Ave.
Fred G. Diehl, (Machinist).....788 Crane Ave.
Frederick Diehl, (Tinner).....879 Hamilton
Fred H. Diehl, (Press Agt.).....149 California Ave.
Harvey Diehl, (Press H'd.).....269 Stanley Ave.
Harvey H. Diehl, (Clerk).....88 Waterloo
Harvey C. Diehl, (Clerk).....641 Vinewood
J. Ward Diehl, (Printer).....U. S. Margaret 1 E.
Mrs. Mary Diehl, (Notions).....335 Townsend
Henry J. Diehl, (Diehl & Lee).....189 Sherman
Henry Diehl, (Decorator).....88 Waterloo
Henry A. Diehl.....638 Van Dyke Ave.
Carl W. Diehl, (Draftsman).....65 Grandy
Catharine Diehl, (Widow).....335 Townsend
Charles Diehl, (Electrician).....67 Columbia
Charles Diehl, (Fireman).....450 Govin
Chas. R. Diehl, (Agent).....143 Abbott
Clara Diehl, (Clerk).....638 Van Dyke
C. J. Diehl, (Clerk).....65 Grandy
Curtis R. Diehl, (Real Estate Agent).....282 Heidelberg
Edwin H. Diehl, (Proof Reader).....727 Mt. Elliott
Edwin H. Diehl.....989 Fairview
Fred Diehl.....33 Caspen Ave.
Geo. F. Diehl, (Draftsman).....879 Hamilton St.
Harry H. Diehl, (Advt.).....Y. M. C. A. Bldg.
Herman Diehl, (Banker).....1347 Crane
Howard W. Diehl, (Clerk).....534 4th Ave.
Ida M. Diehl, (Forewoman).....355 Kirby Ave.
John Diehl, (Autos).....1181 Gratior Ave.
John Diehl, (Plaster).....1184 Crane Ave.
Jos. F. Diehl, (Salesman).....1593 Forest
Joseph Diehl, (Toolmaker).....335 Townsend

Leslie L. Diehl.....8th & Jefferson
Minnie Diehl, (Clerk).....1172 Scotten Ave.
Peter Diehl, (Packer).....65 Chestnut
Philip Diehl, (Rodder).....33 Crane Ave.
Ray W. Diehl, (Draftsman).....534 4th Ave.
R. H. Diehl, (Carpenter).....65 Grandy
Walt. J. Diehl, (Lineman).....224 Lambert
Wm. Diehl, (Driver).....1470 25th St.

MISSOURI

Webster F. Diehl, (Cigars).....King City
Mrs. M. C. Van Buskirk.....Rt. 8, Box 35, Carthage
Henry T. Diehl.....Charleston
Ed. J. Diehl, (Attorney).....Charleston
E. P. Diehl.....Charleston
J. Adam Harclerode.....Chilhowee
Wm. C. Harclerode.....Chilhowee
Vernon C. Diehl.....Clinton
Colburn L. Ingle.....Higginsville
A. W. Bloomfield.....St. Joseph
Paul Justus, (Park College).....Parkville
Mrs. Alice D. Diehl-Rogers.....R. 3, Mountain Grove
Mrs. Nettie Wyatt.....Verona

Kansas City

Joseph C. Thompson, (Plumber).
Burley G. Eaken.
Mrs. John H. Thompson.
D. B. Diehl, (Cashier, Tire-Rubber Co.)
Emma Diehl, (Widow E. P.).....4209 Walnut
H. M. Diehl, (Clerk Bank).....3527 Asken
Howard B. Diehl, (Drugs).....4346 Garfield Ave.
H. B. Diehl.....4505 Tracy
James B. Diehl, (Barber).....1726 Holmes
J. A. Stoneberger.....5631 Chestnut
T. A. Stoneberger.....2932 N. 26th
Kate Diehl.....3411 Central
Leo J. Diehl, (Cashier).....6505 E. 9th St.
Mahlon Diehl, (Manager).....2515 Troast Ave.
Maggie Diehl, (Widow Jacob).....4130 Holly
M. A. Diehl, (Auto Ptg.).....1801 Oak
Rose Diehl.....3411 Central
Diehl's Pharmacy.....4200 E. 27th
T. D. Diehl.....4037 Holmes
M. W. O'Hern, (Attorney).....6427 Walnut St.
Mrs. W. B. Wright.....3811 Baltimore Ave.

Albert C. Diehl, (Police).....1323 A. S. Boyle Ave.
Abel T. Diehl.....5351 Delmar Blvd.
Albert P. Diehl, (Engraver).....5040 Murdock Ave.
Anna, (Widow Edw. Diehl).....1824 A Lami
Arnold E. Diehl, (Dentist).....2111 1-2 Wash
Arthur E. Diehl, (U. S. N.).....5705 Theodocia Ave.
Charles Diehl, (Watchman).....h. 600 Fassen
Clarence Diehl, (Music).....2516 California Ave.
C. M. Diehl, (Lens Grinder).....2835 Neosho
Conrad Diehl, (Salesman).....2100 Gracios Ave.
Cyrenus Diehl, (Salesman).....4151 A Cleveland Ave.
Dan. L. Diehl, (Real Estate).....1138 Chestnut
Dora M., (Widow Louis Diehl).....4157 A Cleveland Ave.
Edw. B. Diehl.....7104 A. S. Broadway
Edwin Diehl, (Telephone Operator).....2637 Oregon Ave.
Ella Diehl, (Stenographer).....1814 Arsenal
Elmer J. Diehl, (Optics).....4367 Gannett
Emil J. Diehl, (Foundry Co.).....3510 Alberta
Frederick Diehl, (Clerk).....2917 Michigan Ave.
Geo. W. Diehl.....4938 Gresham
Geo. W. Diehl, (Clerk).....1437 Billion Ave.
Geo. W. Diehl, (Department Assessment).....115 City Hall
Gustave Diehl.....1013 A Morrison Ave.
Harry Diehl, (Optician).....1326 S. 6th
Henry Diehl.....1436 S. 3rd
Harry F. Diehl, (Salesman).....584 N. Market
Henry Diehl, (Laborer).....3946 Missouri Ave.
Henry Diehl, (Chauffeur).....4537 St. Ferdinand
Henry Diehl, (Porter).....5617 Michigan Ave.
Henry A. Diehl, (Foreman).....5705 Theodocia Ave.
Henry J. Diehl, (Bottler).....4921 Schollmeyer Ave.
Homer C. Diehl, (Engraver).....2516 California Ave.
Irene Diehl, (Clerk).....5705 Theodocia Ave.
Jacob Diehl, (Leather).....1917 A Congress
John Diehl, (Laborer).....2008 Osage
John A. Diehl, (Manager).....1223 Sydney
John H. Diehl, (Engraver).....2811 Cass Ave.
John H. Diehl, (Pressman).....600 Fassen
Joseph Diehl, (Laborer).....123 W. Haven
Julius J. Diehl, (D. C.).....3415 A Oregon Ave.
Lewis Diehl, (Clerk S. F. R. R.).....1814 Arsenal
Lillie Diehl, (Forewoman).....4258 A Easton Ave.
Louis Diehl.....2917 Michigan Ave.
Maria Diehl, (Caretaker).....2926 Virginia Ave.
Margaret, (Widow John Diehl).....2112 S. 11th
Maria C. Diehl, (Clerk).....1824 Lami

Minnie H. Diehl, (Widow James).....2516 California Ave.
Morris E. Diehl, (Puter).....7628 Vermont Ave.
Richard F. Diehl, (Chemist).....3943 W. Pine Blvd.
Walt. A. Diehl, (U. S. A.).....5705 Theodocia Ave.
Wm. Diehl, (Foreman).....3943 W. Pine Blvd.
Wm. Diehl, (Hostler).....520 S. Vandeventer
Wm. Diehl, (Machinist).....2926 Virginia Ave.
Wm. C. Diehl, (Barber).....3644 A La Ave.
Wm. N. Diehl, (Barber).....1227 Olive
Wm. H. Diehl, (Stableman).....5617 Michigan Ave.
Wm. H. Diehl, Jr., (Transfer).....5617 Michigan Ave.

St. Louis

Adolph B. Diehl.....N. Ill. Swansea
Adolph Diehl.....720 N. Church
Albert Diehl.....4147 a Bontanel
Dr. Arnold Diehl.....2624 Franklin
Aug. Diehl.....509 E. "B"
Mrs. C. Diehl.....2709 Chippwa
C. E. Diehl.....7013 Tholozn
Clarence Diehl.....3107 Miami
Clyde Diehl.....Caroline St.
Daniel L. Diehl.....107 N. 7th
Mrs. Eleanor Diehl, (Groc.).....230 N. 11th
Elmer Diehl.....205 N. 11th
Mrs. Ella M. Diehl.....5840 Maple
Dr. Elmer J. Diehl.....4604 Grays
Emma C. Diehl.....4535 St. Ferd
Mrs. Fannie Diehl, (Midwife).....4604 Grays
George Diehl.....Market N. Illinois
Geo. Diehl.....R. R. No. 3
George W. Diehl.....6639 S. Kingsway
Geo. W. Diehl.....5244 Gresham
Harry Diehl, (Opten.).....1724 S. Bray
Harry F. Diehl.....5864 Highland
Miss Helen Diehl.....2849 Sidney
Henry J. Diehl.....4921 Scholmyr
Homer Diehl.....6509 Chambrin
Homer C. Diehl.....5217 S. Bway
Jacob Diehl, Jr.....W. Main St.
Jacob Diehl, Sr.....Freeburg Road
John H. Diehl.....2709 Cass
Mrs. Lena Diehl, (Aprons).....3816 Minn.
Robt. Diehl, Jr.....3321 a Salena
Diehl & Son Jewelry Co.....230 E. Main
Viola Diehl.....929 Filmore

Virginia Diehl.....733 S. 1st
W. A. Diehl.....5005 La
Walter J. Diehl.....7004 Kingsburg
Wilbur Diehl.....406 N. 26th
Wm. Diehl.....4647 S. Bway
Mrs. Wm. Diehl.....3943 W. Pine
Mrs. Wm. Diehl.....2240 Sulvan
H. L. Diehl.....Nameoki

MONTANA

Mrs. B. F. Diehl.....Anaconda
Lloyd W. Diehl.....Butte
Mrs. Blanch E. Diehl-Shehan.....Southern Cross
Mrs. Lidia Switzer.....Worden

NEBRASKA

Dr. O. C. Diehl.....Diller
John Diehl.....Basset
Charles Pennell.....Cornell
Levi Diehl.....Gordon
J. F. Diehl.....Nelson
Mrs. M. A. Diehl-O'Key.....Omaha
C. B. Diehl, (Radio).....5605 Cedar St., Omaha
Mrs. Cora Stonebarger.....Pawnee
A. P. Diehl.....Polk
C. B. Diehl, (Merchant).....Stratton
Norval Diehl.....Stratton
John Pennell, (Farmer).....Trenton
Mrs. Nancy Diehl Hurlbut.....Wilsonville
Mrs. John Diehl.....Winnebago
Luther Diehl.....York
Eph. S. Fitz.....Red Cloud
Jennie B. Diehl, (Store).....Beatrice
David R. Diehl, (Co. G. 4th Inf.).....Big Spring
Nora R. Diehl-Miller, (B. & M. Shops).....Havelock

NEVADA

Mr. and Mrs. John Diehl.....Winnemacca

NEW JERSEY

Frank J. Diehl, (Theatricals).....Bayonne
W. C. Pennell.....1914 Broadway, Camden
Mrs. H. T. Diehl.....Camden
Diehl Manufacturing Co.....Trumball St., Elizabeth
John Diehl, (Farmer).....Oxford

Frank Willard.....S. Amboy
Dr. James I. Diehl, (P. 214).....Trenton

NEW MEXICO

Chas. L. Diehl, (81 d.).....Albuquerque
Minnie G. Diehl, (Teacher).....623 N. 3rd, Albuquerque
Mrs. Don Oleo Johnston.....Jal

NEW YORK

Lee H. Diehl.....Coldbrook
Charles L. Diehl.....Rochester
Harry Diehl.....Rochester
J. Irvin Diehl, M. D.....Trenton
Carl E. Diehl.....Townsend
Mr. and Mrs. Ed. A. King.....Wellsville
John D. Rockefeller.....Pocantico Hill

Brooklyn

Dr. William Diehl.
Emma Toedtberg.....Pierpoint St. Cor. Clinton
Anna E. Thompson-Turner.....Stapleton, Statin Is.
Mrs. Carrie Diehl.....229 W. 130th
Geo. Diehl, (Painter).....112 Greenwich Ave.
Henry Diehl, (Decorator).....122 E. 25th
J. I. Diehl.....Ft. Schuyler Road
John Diehl, (Painter).....427 E. 24th
Mrs. L. Diehl.....3765 Barnes Ave.
Lewis F. Diehl.....331 E. 188th
Mrs. Luella E. Diehl.....123 E. 28th
Mrs. Marie L. Diehl.....1019 E. 180th
Diehl Manufacturing Co., (Electric Appa.).....90 Prince
Simon Diehl, (Dairy Restr.).....129 Prince
A. & T. Diehl, (Druggists).....644 Bedford Ave.
A. M. Diehl.....353 E. 25th
Arthur C. Diehl.....943 E. 37th
Frederick Diehl.....Queens
Selma P. Diehl.....Queens
G. F. Diehl.....1082 President
Granville R. Diehl.....509 Greenwood
H. Diehl.....10149, 110th
Mrs. H. C. Diehl.....349 Montebank Ave.
Harry A. Diehl.....1463 Broadway
Harry J. Diehl.....Ozone Park
John H. Diehl.....10711, 109th
John Diehl.....108 E. 31st
Miss Lillian Diehl.....873 Chaffee

Diehl Metal Co.....894 Quincy
Philip Diehl.....30 Gamma Place
Philip W. Diehl.....335 E. 19th
Roland C. Diehl.....634 3rd
Samuel B. Diehl.....175 Decatur
William Diehl.....12th
Wm. F. Diehl, (Radio Engineer).....Van Wyck Ave.
Enoch Jones.....26 Wierfield St.
Charles Diehl, (Shades).....89 McDougal
Henry M. Diehl.....220 Wierfield
J. Diehl.....233 Winthrop
John Diehl.....2907 Ft. Smith Ave.
Philip Diehl.....162 Howard Ave.
Wm. H. Diehl.....451 8th St.

Buffalo

Emma Diehl.....480 Genessee St.
John P. Diehl, (Pharmacy).....237 High St.
Dr. Alfred E. Diehl.....448 Deleware
Dr. Conrad Diehl, (Mayor).....32 W. Genessee
Frank W. Diehl.....121 Congress
Fred W. Diehl.....254 Plymouth St.
Geo. C. Diehl, (Civil Engineer).....199 Woodbridge Ave.
Mrs. Henry Diehl.....118 Goodell St.
John Diehl.....169 Auburn Ave.
Joseph H. Diehl.....10 Winter St.
Harry Diehl.....185 Niagara St.
Mrs. L. L. Cooper.....105 Elmwood Ave.

New York City

Mrs. Adeline Diehl.....187 E. 70th
Carl Diehl.....573 Jackson
Chas. Diehl, (Undertaker).....436 E. 106th
Chas. W. Diehl, (Shop Res.).....1246 Woody Crest Ave.
Edith Diehl, (Bookbinder).....25 Beekman Place
Elsie Diehl, (Stenographer Agency).....20 Vesey Place
Frederick B. Diehl.....172 Lexington Ave.
George Diehl.....149 Lincoln Ave.
Geo. H. Diehl.....18 W. 107th
Geo. H. Diehl, Jr.....147 Waverly Place
H. Diehl, (Plumber).....373 E. 142nd
H. A. Diehl, (Glassware).....24 W. 23rd
Harry Diehl.....44 Broadhurst Ave.
Henry Diehl, (Inc. Printers).....349 E. 18th
I. Diehl.....7 Maiden Lane
I. Diehl.....21 Bennett Ave.

Jacob Diehl.....3769 Barnes Ave.
John Diehl, (Inc. Printers).....1705 2nd Ave.
John I. Diehl.....3168 E. Freemont Ave.
Julius Diehl.....644 Riverside Drive
Miss M. C. Diehl.....2059 Webster Ave.
Diehl Manufacturing Co. (Electric Appa.).....149 Broadway
S. Diehl, (Jeweler).....57 E. 3rd
Mrs. Vineta Diehl.....315 W. 97
William Diehl.....196 Seaman Ave.
Diehl & Co., (Raw Products).....100 William St.
Peter Diehl, (Hotel).....1984 Amsterdam Ave.
Wm. K. Diehl.....874 Broadway

NORTH CAROLINA

P. G. Deal, (Genealogist).....Charlotte
W. S. Deal.....Pores Knob
Herman Deal.....Pores Knob
Mrs. G. D. Herman.....58 Oakley Rd., Biltmore Sta., Asheville
Jacob Diehl, Jr., (1775).....Pores Knob
Fred Deal.....Lenoir
R. C. Deal.....Stony Point
A. L. Deal.....Mooresville
Roy L. Deal.....Winston-Salem
C. H. Deal, (Manufacturer).....Salisbury
Jacob Diehl, (d.).....China Grove

NORTH DAKOTA

F. E. Diehl, (Lawyer, Builder, Contractor).....Bowman
Mrs. Ruth M. Diehl-McKee.....Devil's Lake
Rev. John Deal, (Brethren Church).....Rock Lake
Henry A. Diehl, (Farmer).....Egeland
Rev. O. P. Diehl.....Surrey

OHIO

Luther Diehl.....Akron
Daniel Diehl.....Bloomville
Miss Irene Diehl.....Brookville
Stanley Shickey.....R. 2, Burton
Mrs. Daisy Diehl-Oldaker.....922 McKinley St., Canton
Judge Edwin W. Diehl.....Stark Co., Canton
Charles Lee.....Continental
Grace Diehl.....427 3rd St., N. E., Canton
Mrs. John Diehl.....629 Cleveland Ave., Canton
Rollin and Mary Diehl.....1311 Gibbs Ave., Canton
Samuel Diehl.....Clarksville
Arthur E. Diehl.....Defiance

Nathan Diehl, (P. 222) ..... Dayton
Martin L. Diehl ..... Dayton
William Diehl ..... Dayton
George Diehl, (Contractor) ..... Hamilton
Mrs. Perry Kier ..... 737 S. 13th, Hamilton
Louis E. Diehl, (Insurance) ..... 503 S. 11th, Hamilton
Lenna C. Diehl ..... Laurelville
Frank H. Diehl, (Hospital Engineer) ..... Lima
Dr. Louis P. Diehl, (Physician) ..... Lewisville
Mrs. Anna Diehl-Roop ..... Hicksville
Clara Diehl-Arrick ..... McConnelsville
Mrs. A. R. Weaver ..... Mowrytown
Geo. H. Diehl, (Merchant) ..... Mowrytown
Aaron Diehl, (Farmer) ..... New Lebanon
Frank Diehl ..... Pomeroy
Mrs. Lizzie Seyfried ..... Pomeroy
Dan Diehl, (Mayor) ..... Pomeroy
Henry Diehl ..... Pomeroy
Victor Diehl ..... Pomeroy
Frank Diehl, Jr. ..... Pomeroy
Cary N. Eakin, (Electrician) ..... Rockford
Orl J. Eakin, (Butcher) ..... Rockford
Mrs. Margaret Sidenbender ..... Rockford
Mrs. Frank M. Wilson ..... Paulding
Martha J. Eakins ..... Rockford
David Diehl ..... Sandyville
John Diehl ..... Sandyville
Benjamin Diehl ..... Sandyville
Charles Diehl ..... Sandyville
Geo. B. Shearer ..... 128 Vine St., Salem
Anna Diehl, (Y. W. C. A.) ..... 1018 Wayne, Sandusky
Mrs. E. D. Diehl ..... Sherwood
Lewis Diehl ..... Tiffin
Miss Louedith Diehl ..... 339 Palmyra, Warren
Mrs. Mary Exline-Banta ..... Willshire
Mrs. R. R. Coon ..... Wauseon
Forest E. Diehl ..... Woodfield
Frederick Diehl ..... Woodfield
Charles L. Diehl ..... Woodfield
Frank W. Diehl, (Music Store) ..... Woodfield
Mrs. Hattie Diehl-Miller ..... Woodfield
Mrs. Harry C. Smith ..... Woodfield
Mrs. Samuel J. Diehl ..... Van Wert
Mrs. Nettie L. Diehl-Hoverman ..... R. 5, Van Wert
Scott L. Exline ..... 517 Gordon Ave., Van Wert
Daniel Ackorn ..... 950 S. Wash., Van Wert

J. B. Pennell.....412 S. Market St., Van Wert
Philip Diehl.....Yellow Springs
Josephine Diehl, (Student, Antioch).....Yellow Springs

Cleveland

Mrs. Anna Diehl.....9221 St. Clair Ave. N. E.
Anna (Widow Emil Diehl).....1520 Cohasset Ave.
Arthur Diehl, (Salesman).....11708 Detroit Ave.
A. S. Diehl, (Foreman).....632 E. 123rd
Carl Diehl.....10302 Columbia Ave.
Carl Diehl, (Clerk).....5707 Stover Ave.
Catharine Diehl, (Teacher).....3518 Prospect
Chas. A. Diehl, (Foreman).....2123 E. 183rd
Chas. E. Diehl, (Barber).....2144 Prospect Ave.
Chas H. Diehl, (Masseur).....2552 E. 83rd
Edw. C. Diehl, (Clerk).....1240 E. 9th
Eliza Diehl, (Widow Conrad).....10302 Columbia Ave.
Elizabeth, (Widow Louis Diehl).....125 Ethel Lwd.
Eugene E. Diehl.....8320 Cedar
Frank Diehl, (Foreman).....627 E. 123rd
Fred Diehl, (Carpenter).....1777 Randall
Fred Diehl.....1508 E. 106th
Mrs. Ira J. Diehl.....1924 E. 105th
Irene J. Diehl, (Clerk).....2022 E. 105th
Jacob Diehl, (Superintendent).....1687 Lee
John Diehl, (Mason).....3518 Wade Ave.
L. W. Diehl.....13407 Clifton Blvd.
Lulu Diehl, (Teacher).....1687 Lee
Mrs. Mary Diehl.....4917 Prospect
Michael Diehl, (Watchman).....1316 Hamilton
Peter Diehl, (Laborer).....2511 Cedar Ave.
Verna Diehl.....1924 E. 105th
Walter E. Diehl, (Manager).....1251 E. 124th
W. A. Diehl, (Electric Co.).....211 High
Rev. Philip Volmer.....3305 Franklin Ave.
Wm. Diehl, (Machinist).....504 E. 120th
Wm. Diehl, (Salesman).....1335 Edward Ld.
Wm. Diehl, (V. P. Reconstruction Co.).....13407 Clifton Blvd.
Wm. D. Diehl.....13407 Clifton Blvd.
Anna M. Diehl.....1314 Hamilton Ave.
Carl J. Diehl, (Clerk).....6811 Conrad Ave.
Chas. P. Diehl, (Bookkeeper).....1289 W. 112th
Charles W. Diehl.....2092 E. 100th
Clara M. Diehl, (Stenographer).....112 Carlyon Road
Della A. Diehl.....2425 Euclid Ave.
Edwin G. Diehl, (Foreman).....928 Ida N. E.

Frank Diehl, (Tinner).....1316 Hamilton Ave.
Jacob Diehl, (Conductor).....6811 Conrad Ave.
John Diehl, (Printer).....2518 Wade Ave.
John H. Diehl.....346 The Arcade
Julius Diehl.....2180 Clarkwood Road
Karl Diehl, (Clerk).....1289 W. 112th
Mary Diehl.....10526 Hudson Ave.
Percy A. Diehl, (Engraver).....2240 W. 11th
Robt. Diehl, (Watchman).....1165 W. 6th
William Diehl.....1418 W. 101st
Wm. H. Diehl, (Pres. Manufacturing Co.).....1455 Brainard Ave.
Wm. L. Diehl, (Mail Carrier).....3037 Trorobridge

Martin Diehl.....Bucyrus
Andrew Diehl.....Bucyrus
G. Elmer Diehl.....Salem
Andrew J. Diehl.....Salem
Philip Diehl.....Yellow Springs

Cincinnati

A. G. Diehl.....684 S. Crescent Ave.
Rev. Calvin W. Diehl.
Charles Diehl, (Salesman).....103 Hosea Ave.
Chas. L. Diehl.....3414 Bishop Ave.
Ernest Diehl.....7 Almeda Blvd.
Eugene Diehl.....2622 Moorman Ave.
Francis T. Diehl.....3539 Shaw Ave.
Geo. Diehl.....Clifton Heights, 2244 Wheeler
Harry A. Diehl.....3245 Jefferson Ave., Carryville
J. H. Diehl.....3467 Harvey Ave.
Nicholas Diehl.....1813 Race St.
Oswald Diehl.....Corbett, near Greist
Thomas B. Diehl.....22 Vernon Bldg., Walnut Hills

Columbus

Albert H. Diehl.....265 E. Rich St.
Chas. E. Diehl.....285 1-2 Dennison Ave.
George E. Diehl.....285 1-2 Dennison Ave.
Mary A. Diehl, (Widow J. H. D.).....285 1-2 Dennison Ave.
Chas. W. Diehl.....1440 Fair Ave.
F. Norman Diehl, (Clerk).....243 16th
James S. Diehl, (Ice).....946 Kleiner Ave.
Lewis E. Diehl, (Merchant).....249 S. Skidmore
Wm. R. Diehl, (Electric Co.).....1601 Bryden Road
Oliver Diehl, (Carpenter).....41 W. Rich St.
Mrs. Susannah Diehl.....47 W. Fulton St.
J. W. Quillin.

Toledo

Carl Diehl, (Salesman) ..... 2360 Scottwood
Chas. Diehl, (Boiler Maker) ..... 619 Magnolia
Chas. H. Diehl ..... 16 Rosalind Place
Miss Emma H. Diehl ..... 1425 Erie
Erwa Diehl ..... 1626 Wayne
Miss Florence Diehl, (Nurse) ..... 16 Rosalind Place
Harry Diehl ..... 1002 Washington
Jacob Diehl ..... 1425 N. Erie
Miss Mabelle A. Diehl ..... 16 Rosalind Place
Paul N. Diehl ..... 1435 Foster Ave
Ralph H. Diehl ..... 150 Prospect
Samuel Diehl ..... 150 Prospect

OKLAHOMA

Thomas J. Diehl ..... Okemah
H. C. Diehl ..... Hinton
Daniel Diehl, (Clerk Court) ..... Hobart
Rev. W. A. R. Lovell ..... Carnegie
Cora V. Diehl, (Recorder Deeds, 1891) ..... Guthrie
H. E. Diehl, (Hardware) ..... Lawton
W. E. Kelley, (Fruit) ..... Lawton
Wm. E. Diehl ..... Lawton
M. P. Dotzour, (Insurance) ..... Mooreland
J. S. Diehl, (Merchant) ..... Mulhall
William Diehl ..... Tulsa
Lewis Diehl ..... Comanche
Archie Kingsley ..... Valley
Anna Lee Diehl, (Home Demonstrator, 1921) ..... Hobart
Charles R. Diehl ..... Okemah

OREGON

Morris Kleinsmith ..... Portland
Mrs. A. E. Scott, (Printer) ..... Forest Grove
W. Taylor Cooper ..... Roseburg

PENNSYLVANIA

C. W. Diehl ..... Altoona
David Over ..... Altoona
McClellan Diehl ..... Altoona
M. R. Diehl ..... Altoona
Brady Diehl ..... Altoona
Mrs. Ella G. Wood ..... Altoona
Mrs. Mary Diehl-Cessna ..... Altoona
W. H. Wolf ..... Altoona

Clyde Diehl.....Altoona
Francis Diehl, (Treasurer).....Allentown
Edwin Trump.....1223 Liberty, Allentown
Oscar D. Diehl.....Alum Bank
Claire Stombaugh.....Amsbry
Rev. Calvin Diehl.....Avis
Harry Diehl.....Avis
Mrs. Elias F. Diehl.....Bedford
D. W. W. Diehl.....Route 4, Bedford
Nathan G. Diehl.....Bedford
E. Stanley Diehl.....R. 4, Bedford
S. A. Koontz.....R. 4, Bedford
Samuel C. Diehl.....R. 4, Bedford
Mrs. Elmer Dibert.....R. 4, Bedford
Mrs. Harper Diehl, (Stenographer).....Bedford
Marguerite Diehl, (Student, College).....Bedford
Reta Diehl, (Teacher).....Bedford
Mrs. Jennie Diehl.....Bedford
Elizabeth Diehl, (Teacher).....Bedford
Joe S. Diehl.....Bedford
Fred Diehl.....Bedford
Howar Diehl.....Bedford
L. M. Diehl.....Bedford
Ross A. Diehl.....Bedford
Diehl & Henderson.....Bedford
John R. Dull, (Drugs).....Bedford
Lee H. Diehl.....Bedford
Mrs. Emma Diehl, (W. Pitt).....Bedford
Clarence A. Diehl, (Cashier).....Bedford
Howard E. Diehl.....Bedford
Austin Diehl.....Bedford
Raymond Diehl.....Bedford
Lloyd Diehl, (Dairyman).....Bedford
Edw. L. Diehl.....E. Penn St., Bedford
Edgar Dale Diehl.....Bedford
Grace Diehl Smith.....Bedford
Dorothy C. Diehl.....Bedford
Avis Diehl.....Brightbill, Bedford
Mrs. Elias F. Diehl.....Bedford
Alton Diehl.....R. 4, Bedford
Oscar E. Diehl.....Bedford
Mrs. James Cavender.....Beaver Dale
Earl Diehl.....Beaver Dale
Frank Diehl.....Bethlehem
Oscar Diehl.....Bigglersville
John Diehl.....Blue Knob

Elmer Diehl.....Buena Vista
S. H. Diehl.....Buena Vista
Miss Alta Diehl, (Teacher).....Buffalo Mills
Dwight Diehl.....Buffalo Mills
Thomas R. Diehl.....Carlisle
Harry R. Diehl.....818 Bell Ave., Carnegie
James F. Diehl.....Cashtown
Milo Diehl.....Cashtown
Geo. E. Shertzer.....Camp Hill
Raymond Diehl.....Cessna
Lloyd Diehl.....Cessna
John A. Diehl.....Chambersburg
Walter Diehl.....Chambersburg
Clayton C. Lee.....Chaneysville
Orbial Diehl.....Chaneysville
J. B. K. Diehl.....Chulasky
Wm. K. Diehl.....Chulasky
Elias E. Diehl, (Farmer).....Charlesville
Martin Diehl.....Charlesville
Samuel Shoemaker.....Charlesville
N. W. Diehl.....Charlesville
Carl C. Koontz.....Charlesville
Mrs. E. Diehl-Barnes.....Charlesville
Gump S. Diehl.....Charlesville
Clarence Diehl.....Charlesville
Sam. C. Diehl, (Farmer).....Charlesville
E. P. W. Diehl.....Clearville
Rev. W. H. Diehl.....Clearspring
Frank Diehl.....Cresson
Mrs. Alice Diehl.....Cresson
Margaret E. Smith.....Cumberland Valley
C. H. Diehl.....Cumberland Valley
Ernest Straesser, (R. R. Agent).....Curryville
Fred B. Diehl.....Claysburg
Mrs. McLain Weyant.....Claysburg
Mrs. Vera Bowser.....Claysburg
Fred W. Diehl.....Danville
Alfred Diehl.....Danville
Harriet Diehl.....Danville
Mrs. Laura Diehl-Shoemaker.....Derry
Chester Diehl.....Derry
Mrs. Eva Diehl-Turner.....Dry Ridge
Mrs. Rosa A. Diehl.....Duncansville
Baker Diehl, (Aviator).....Duncansville
U. N. Diehl.....DuQueen
Mary E. Diehl.....East Greenville

Conda Diehl, (Clerk) ..... Everett
L. C. Diehl ..... Everett
Levi E. Diehl, (Farmer) ..... Everett
Walt E. Diehl ..... Everett
Frank Diehl ..... Everett
Percy W. Diehl ..... R. 6, Everett
D. W. Diehl ..... Everett
Elmer Whetstone ..... Everett
Norman F. Diehl ..... Everett
C. Z. Diehl, (Teacher) ..... Everett
Donald Diehl ..... Everett
Levi O. Diehl ..... Everett
Freeman Diehl ..... Fishertown
Beattrice K. Diehl-Way ..... Fishertown
Howard I. Diehl ..... Fossilville
Alta May Diehl ..... Fossilville
Prof. Erle K. Diehl, (College) ..... Gettysburg
Mrs. Elverta Diehl-Bender ..... Gettysburg
Laurence Diehl ..... Gettysburg
Roy Diehl ..... Gettysburg
Fred Diehl ..... Gettysburg
Robert B. Diehl ..... Gettysburg
Dr. Howard L. Diehl ..... Gettysburg
Jeremiah Diehl ..... Gettysburg
Oscar Diehl ..... Gettysburg
Erwin Jos. Diehl ..... Gettysburg
Catharine A. Slagle-Diehl ..... Gettysburg
W. Pomeroy Diehl ..... Glen Rock
S. Erwin Diehl ..... Glenside
Earl Diehl ..... Greensburg
Rev. John M. Diehl ..... Greencastle
W. R. Diehl ..... Greencastle
Rev. S. A. Diehl, (Lutheran) ..... Hanover
Edw. S. Hedrick, (Mason) ..... Hatfield
Isaac F. Beegle ..... Holidaysburg
George Diehl ..... Holidaysburg
Frank Harclerode, (Merchant) ..... Hopewell
Mrs. Mary Bowers-Zimmerman ..... Hopewell
C. Z. Diehl, (Teacher) ..... Huntingdon
C. D. Diehl ..... Huntingdon
J. A. Hale ..... Hyndman
Diehl, Hershizer & Co. ..... Hyndman
Howard Diehl, (Farmer) ..... Hyndman
Ray Diehl ..... Imler
Percy T. Diehl ..... Johnstown
Eph. C. Diehl, (Attorney, d.) ..... Johnstown

Timothy Diehl.....Johnstown
John C. Diehl.....520 Vine St., Johnstown
Donald Ritchey.....Johnstown
Neva Diehl.....Johnstown
Helen Diehl.....Johnstown
Leo Diehl.....Johnstown
S. C. Diehl.....Juniata
Alfred Diehl.....Kegg
Henry Diehl.....Kegg
Rev. Sam. S. Diehl.....Kintnersville
H. F. Diehl.....Klingerstown
Mrs. Fred Foster, (G. A. R.).....Lancaster
Rev. Walt. H. Diehl, (Reformed Church).....Linfield
William Diehl.....Lemoyne
Edw. G. Diehl.....Lehighton
Rev. Jacob Diehl.....Lock Haven
Curtis A. Diehl.....Londonderry
Lewis R. Diehl.....Lutzville
David R. Diehl, (4th Inf.).....Lutzville
Fern L. Shaffer, (Teacher).....Lutzville
Selby M. Diehl, (d.).....Lutzville
C. W. Dittmar.....Loysburg
Mrs. David Bollman.....Loysburg
Cleaver E. Snyder.....Loysburg
Laurence Pennell, (Farmer).....Loysburg

Harrisburg

Miss Carry Diehl.....103 Cherry St.
C. C. Diehl.....143 N. 4th St.
Clark E. Diehl, (City Electrician).....225 Briggs St.
Miss Ethel M. Diehl.....225 Briggs St.
Whitaker & Diehl.....1512 Allison St.
David L. Diehl.....1512 Allison St.
E. T. Diehl.....1512 Allison St.
T. R. Diehl.....2150 Susquehanna
J. A. Diehl.....2018 Susquehanna
J. W. Diehl.....1839 N. Cameron St.
Lester Diehl.....1803 Green St.
Luther Diehl.....1803 Green St.
Miss Marion Diehl.

Rev. Jared N. Diehl.
Rev. L. N. Wilson, (Editor Record).....Berlin
L. Elmer Whetstone.....Everett
Earl G. Whetstone.....Breezewood
Dr. Americus Endfield.....Bedford

H. H. Beegle.....Friends Cove
Thomas H. Diehl.....Lutzville
Homer E. Beegle.....Lutzville
Walter O. Diehl.....Lutzville
Samuel E. Diehl.....Lutzville
W. D. Koontz.....Lutzville
C. E. Koontz & Son.....Lutzville
Jacob Diehl, (Sawmill).....Lutzville
U. G. Diehl, (Store).....Lutzville
Samuel Cessna.....Lutzville
Mrs. A. F. Diehl.....Lutzville
John R. Diehl.....Lutzville
Wm. Shaffer.....Lutzville
Rosalia Brandt-Diehl.....Mechanicsburg
Uriah D. May, (Orchardist).....Manns Choice
Clarence A. Diehl, (2nd Corps Artillery).....Manns Choice
Howard E. Diehl, (11th Infantry).....Manns Choice
D. N. Diehl.....Manns Choice
Fay A. Diehl.....Manns Choice
Irvine Diehl.....Manns Choice
James Diehl.....Manns Choice
Lee Homer Diehl.....Manns Choice
Oscar E. Diehl.....Manns Choice
Christina Diehl-Hufford.....Mansdale
Dr. Reuben O. Diehl.....Manheim
Edith Diehl.....Marion
John A. Diehl, (S. S. Supt., 25 years).....Marion
Mrs. John B. Diehl.....Marion
Rev. Chas. W. Diehl.....Mahonoy City
Frank M. Diehl.....Mench
Mrs. Alice Cook-Diehl.....Meyerstown
Cornelius A. Diehl.....Meyerstown
Mae Diehl, (Millinery).....Meyerstown
William Diehl.....Mifflinburg
G. Calvin Diehl.....Monossen
Earl Diehl.....Mt. Union
Diehl Lambert.....Nazereth
C. D. Diehl.....Huntingdon
J. A. Hale.....Hyndman
Diehl and Hershhiser Co.....Hyndman
Joseph Diehl.....Newry
John W. Diehl.....R. D., Newburg
Andrew Diehl.....New Buenavista
A. C. Diehl, (Agriculture Implements).....New Oxford
Charles A. Diehl.....New Oxford
Alex A. Diehl.....New Oxford

Martin D. Diehl.....New Oxford
Chas. Elias Diehl.....New Oxford
Mrs. Cathrine A. Slagle-Diehl.....New Oxford
Mrs. Stanley Blackburn.....New Paris
Charles Diehl.....New Paris
Charles Diehl.....Norristown
G. Frank Diehl.....Oak Lane
John R. Diehl.....R. 2, Ortanna
Samuel A. Diehl.....Osterburg
Mrs. Annie Diehl.....Osterburg
Miriam Diehl.....Osterburg
Herbert Diehl.....Osterburg
Grover Diehl.....Ottown
Clarence Diehl.....Ottown
W. B. Diehl, (Hardware).....Pennsburg
Walter A. Diehl.....Perkasie
David Diehl.....Perkasie
Mrs. Mary J. Diehl.....Pleasant Valley
Isaac Diehl.....Pleasant Valley
Henry C. Diehl.....Pleasant Valley
Fred Diehl.....Pleasant Valley
Mabel Diehl.....Pleasant Valley
Oscar D. Diehl.....Pleasantville
Harry Diehl.....Point
Alice Diehl.....Point
Alfred Diehl.....Point
Albert Diehl.....Point
Mrs. Jennie Ritchey.....Poplar Run
Mrs. Joseph Haslet.....Portage
J. C. Diehl, (Manager).....Portage
Luther Eldon Diehl.....Portage
Mrs. Annie Diehl.....Portage
Elmer Diehl, (Sawmill).....Portage
Alma Diehl.....Portage
George Over.....Portage
William Mosel.....Portage
Daniel George.....Portage
A. N. Diehl.....Portage
Frank Stambach.....Portage
Jacob Wentz.....Portage
D. B. Diehl.....Portage
Milton Ritchey.....Portage
H. R. Diehl.....Portage
Richard Diehl.....Portage
M. B. Diehl.....Quakertown
Mrs. C. A. Koontz.....Rainsburg

John Ott.....Rainsburg
M. E. Diehl, (Merchant).....Rainsburg
Margaret E. Diehl-Fisher.....Rainsburg
Anna M. Diehl-Shaffer.....Rainsburg
Samuel Diehl, (Typographer).....Reading
Earl Diehl.....Reading
Benjamin Diehl.....Ridgeville
Charles Hall.....Roaring Springs
John E. Pennell.....Rydal
Mrs. Nettie Diehl.....Ryot
Kathrine Diehl.....Shady Grove
David N. Diehl.....Shellsburg
Albert Diehl.....Shellsburg
Vera Diehl.....Shellsburg
Ida Diehl.....Shellsburg
Harry Diehl.....Shellsburg
Mary Diehl.....St. Clair
L. H. Diehl.....Scranton
Wm. H. Diehl, (Decorator).....Scranton
Ralph J. Diehl, (Student).....Shippensburg
Theresa Diehl.....Shippensburg
Mrs. Carrie Mentger-Diehl.....Shippensburg
Lee H. Diehl, (Jeweler).....Shippensburg
Mary E. Diehl-Myers.....Shippensburg
Ira Diehl.....Shippensburg
Isaiah Diehl.....Shippensburg
L. N. Diehl.....State College
F. Blair Diehl.....State Line
Ruth M. Diehl-Koontz.....Snake Spring
Valeria Diehl-Baer.....Somerset
W. P. Diehl.....Seitzland
Judson Diehl.....Watsontown
W. W. Diehl, (Sewing Machine).....Watsontown
Alfred Diehl.....Watsontown
Adam Diehl, (Co. C. 12 Regiment).....Watsontown
William Diehl.....Watsontown
Josiah Diehl.....Watsontown
Evelyn Diehl.....Waynesboro
Rev. Frank Diehl, (College).....Waynesburg
Rev. Fred Diehl.....Wellsboro
Joseph Diehl.....Wilkinsburg
Amos F. Diehl.....Wolfsburg
Benj. F. Diehl.....Wolfsburg
Mrs. Carrie Diehl.....Woodbury
Charles E. Diehl.....Woodbury
G. L. Diehl.....York

O. Nevin Diehl.....York
Chas. E. Diehl, (Grocer).....725 N. Market, York
Martin D. Diehl.....309 Newberry, York
Gladys Diehl.....York
E. W. Loucks.....York
Laura Shoemaker-Diehl.....Youngwood
Prof. Herbert Diehl.....Vinco

Pittsburgh

Mrs. Ada L. Diehl.....5616 Harward St.
Adam Diehl.....2326 Southern Ave.
Adam Diehl's Sons, Inc.....107 S. 18th
Alice S. Diehl, (Bookkeeper).....122 Collins
Andrew Diehl.....25 Rostock
Anna M. Diehl.....7231 Penn Ave.
C. E. Diehl.....231 Shady Ave.
Chas. Diehl, (Boilermaker).....5034 Orinoco
Chas. Diehl, (Driver).....59 Michigan
Charles A. Diehl.....819 S. Canal
Chas. F. Diehl, (Superintendent).....5759 Howe
Chas. N. Diehl.....Leverm., P. R. R. and 15th
Clarence Diehl, (Laborer).....1042 Spring Garden
D. H. Diehl, (Carpenter).....413 Hastings
Dan'l Diehl.....1908 Wharton
E. J. Diehl, (Repairs).....547 Homewood
Elizabeth Diehl, (Widow).....1004 Bradish
Frank Diehl.....413 Winton
Frank Diehl.....1300 Fayette St.
Frank C. Diehl.....1108 Morrison
George Diehl.....Carrick, Pa.
Harry W. Diehl, (Cutter).....71 Federal Ext.
Harvey H. Diehl, (Superintendent).....1111 Moyer
Helen Diehl, (Widow).....5118 Rosetta
J. Diehl.....84 Taggert
Mrs. Henry Diehl.....5715 Callowhill
Jennie Diehl, (Widow).....5418 Stanton Ave.
Jerome Diehl.....819 S. Canal
John Diehl, (Engineer).....241 Lelia
John Diehl, (Grocer).....319 Brownsville
Joseph Diehl.....25 Rostock
L. W. Diehl.....108 Brushton Ave.
Louis Diehl, (Treasurer).....107 S. 18th St.
Marg. E. Diehl, (Widow of J. P.).....1723 Forbes St.
Mary Diehl, (Widow of Frank).....523 Sylvania
Philip A. Diehl.....401 Selma
W. Diehl, (Salesman).....1107 N. Lang

Walter R. Diehl, (Dentist).....227 N. Sheridan
Wm. Diehl.....108 Brushton Ave.
William Diehl.....1402 Lake
J. W. Diehl, (Secretary).....1500 Union Bank Building
Rev. H. L. Krause, (Reformed Church).....1804 Morrell St.
A. N. Diehl, (V. P. Carnegie Steel Co.).....Carnegie Building

Philadelphia

Ada Diehl, (Cigars).....442 Diamond
Addessa Diehl.....3905 Baring
Agnes M. Diehl.....6012 Sansom
Albert M. Diehl, (Machinist).....247 N. Fairchild
Alfred C. Diehl, (Machinist).....1531 N. Hollywood
Alfred H. Diehl, (Carpenter).....5914 De Laney
Anna M. Diehl, (Widow).....608 N. 13th
Mrs. Annie E. Diehl.....3624 Chestnut
Archibald Diehl, (Molder).....1838 N. 16th
D. H. Diehl, (Toolmaker).....553 Herman
Aug. H. Diehl, (Leather Manufacturer).....3210 Kip
A. Beattrice Diehl, (Nurse).....2523 N. 16th
A. C. Diehl, (Furnishings).....812 Columbia Ave.
A. Geo. Diehl, (Waiter).....249 N. 13th
Miss Bertha Diehl.....2104 N. 4th
Cecilla Diehl, (Widow).....1946 N. 5th
Charles Diehl, (Baker).....2947 Masecker
Lloyd Gumbert.....1708 Race St.
Russell Hibbs.....834 Moss St.
Charlie Diehl, (Hatter).....2907 N. 8th
Chas. F. Diehl, (Millwright).....1634 S. 3rd
Chas. H. Diehl.....1221 N. 2nd
C. W. Diehl, (Advertising Agent).....1428 Rush
Chas. W. Diehl, (Machinist).....1718 N. 19th
Chester A. Diehl, (Clerk).....3040 N. 9th
Christian Diehl, (Conductor).....254 N. 16th
C. G. Diehl, (Florist).....5141 Webster
C. J. Diehl, (Hatter).....1447 E. Montgomery Ave.
Mrs. Cinderella Diehl.....553 Herman
Claire Diehl, (Chauffeur).....148 S. 62nd
Clara M. Diehl, (Manager).....663 N. 12th
Curvin S. Diehl, (Painter).....5528 Pulaski Ave.
Dan'l Diehl, (Janitor).....4501 Larchwood
Mrs. Elizabeth Diehl.....6020 Sumner
Elnor Diehl, (Leather).....3040 N. 9th
Elizabeth Diehl, (Milliner).....3303 N. 5th
Elizabeth Diehl, (Widow).....1310 Mt. Vernon
Emil W. Diehl, (Hatter).....131 E. Westmorland

Frank Diehl.....2816 N. 12th
Frank Diehl, (Plumber).....2208 N. 17th
Frank D. Diehl, (Advertising Agent).....139 S. 39th
Frank I. Diehl.....1920 S. 18th
Frank L. Diehl, (Plumber).....3843 N. Delhi
Frederick Diehl, (Cashier).....4127 Westmorland
Fred Diehl, (Cigar Maker).....442 Diamond
Fred Diehl, (Machinist).....2509 Sterner
Frederick Diehl, (Tailor).....3809 N. 5th
George Diehl, (Chauffeur).....1707 N. 13th
Geo. Diehl, (Cigar Maker).....2924 N. 8th
George Diehl, (Collector).....3716 N. Darien
Geo. Diehl, (Inspector).....1509 E. Palmer
Geo. M. Diehl, (Painter).....1931 Pacific
Geo. W. Diehl, (Cigar Maker).....2142 N. 7th
G. W. Diehl, (Telephone Operator).....2428 N. Opal
Gustave Diehl, (Machinist).....3060 N. Percy
Harry Diehl.....4914 N. 12th
Harry A. Diehl, (Lineotyper).....148 S. 62nd
Howard E. Diehl, (Designer).....4724 Foille
Henry Diehl, (Driver).....7822 Craig
Irvin R. Diehl, (Painter).....5528 Pulaski Ave.
Henry Diehl, (Machinist).....2307 Cedar
James K. Deal, (Grocer).....2528 E. Norris
James E. Diehl, (Teacher).....4904 Knox Gtn.
John Diehl.....602 Churchla Gtn.
John Diehl, (Cooper).....138 S. Water
Jno. B. Diehl, (Cigar Maker).....2426 N. 4th
John B. Diehl, (Iron Worker).....2426 N. 4th
John G. Diehl, (Clerk).....4913 Royal Gtn.
John H. Diehl, (Salesman).....Penn Apartments
John W. Diehl, (Engraver).....1946 N. 5th
J. W. Diehl, (Locksmith).....6049 Haverford
Joseph Diehl, (Sawyer).....8053 Fkd. Ave.
Jos. M. Diehl, (Carrier P. O.).....1535 E. Bailey
Julius A. Diehl, (Sculptor).....6351 Ross Gtn.
Cathrine Diehl, (Dressmaker).....3060 N. Percy
Lucy A. Diehl.....5025 Chester Ave.
Lydia Diehl.....1258 N. Jessup
Lydia Diehl, (Widow).....6510 N. Fairhill
Lydia K. Diehl.....2327 N. College Ave.
Louise Diehl Steinbock.....2327 N. College Ave.
Marie Diehl.....2327 N. College Ave.
Diehl Manufacturing Co., (Electric Machinery).....1305 Race St.
Marie Diehl, (Music Teacher).....5544 Haverford
Matthew Diehl, (Carpenter).....2257 N. Lawrence

Mathias Diehl, (Laborer).....3117 N. Percy
Muskatine Diehl.....3905 Baring
Peter W. Diehl, (Foreman).....2808 Hartel Hbg.
Diehl Pottery Co., (Tile).....1008 Mutual Life Building
Robert Diehl, (Millwright).....1642 Pt. Breeze Ave.
Robt. J. Diehl.....5844 Sansom
Robt. M. Diehl, (Salesman).....6510 N. Fairhill
Sam'l G. Diehl, (Real Estate).....526 Perry
Sarah A. Diehl, (Widow).....823 Highland
Sarah M. Diehl, (Dressmaker).....2731 Grant
S. Ervine Diehl & Co.....Glassine
Thomas Diehl, (Lawyer).....437 E. Woodlawn Gtn.
Dr. Wm. Diehl, (Dentist).....1032 Spruce
William Diehl, (Driver).....7979 Rising Sun Ave.
Wm. Diehl, (Driver).....31 Collum Gtn.
Wm. Diehl, (Pipefitter).....1511 S. 24th
William Diehl, (Solicitor).....2816 N. 12th
Wm. C. Diehl, (Carpenter).....6838 Ross Gtn.
Wm. E. Diehl, (Cigarmaker).....2428 N. Opal
Wm. F. Diehl, (Radio, Victor).....2331 N. 58th
Wm. G. Diehl, (Printer).....518 N. Wanamaker
Wm. H. Diehl, (Badges).....923 Ridge Ave.
W. H. Diehl, (Com. Merchant).....3237 N. 25th
W. H. Diehl, (Conductor).....856 E. Madison
Wm. L. Diehl (Clerk).....2541 N. 12th
Wm. H. Diehl, (Oysters).....5544 Haverford
Wm. W. Diehl, (Manufacturer).....909 N. American
Zackary T. Diehl, (Carrier P. O.).....3040 N. 9th

Austin B. Diehl, (Pipefitter).....Altoona
Ward Diehl.....Altoona
Mrs. Eph. Conrad, nee Diehl.....Artemas
Jeremiah Diehl.....Bedford
Donald C. Diehl.....Bedford
Bruce Diehl.....Bedford
Lloyd L. Diehl.....Bedford
Stewart Ritchey.....Blue Knob
J. C. Bowser.....Blue Knob
Daniel Diehl.....Buena Vista
William Diehl.....Claysburg
Emory Diehl.....Claysburg
Homer Diehl.....Claysburg
Reuben Diehl.....Friend's Cove
Harry E. Diehl, (Teacher, H. S.).....Holidaysburg
Creed Diehl.....Johnstown

Irving Diehl.....Pavia
John E. Diehl.....Shippensburg
Mrs. Geo. Barns.....Silver Mills

SOUTH DAKOTA

Rev. S. Raymond Diehl.....Grand Valley
H. T. Porter, (Electrician).....Aberdeen
Forest Diehl, (Garage).....Aberdeen
Louis Diehl.....Clark
Fred Diehl.....Phillip

TENNESSEE

Rev. Charles E. Diehl.....Clarksville
Mary C. Russell-Dungan.....Elizabethtown
Adam Diehl, (Merchant).....Nashville
Rev. Austin Diehl.....Jonesboro
Jennie B. Diehl-Russell.....Jonesboro
Albert Diehl.....Jonesboro
Mrs. A. C. Diehl.....Jonesboro
Aileen Diehl, (1898—1920).....Jonesboro
William P. Diehl.....Jonesboro
Annie Diehl-Arterburn.....R. 12, Jonesboro
Dora E. Diehl-Miller.....Jonesboro
Sarah Diehl-Garst.....Route 8, Jonesboro
J. Alfred Duncan.....2082 Walker Ave., Memphis
Horace E. Mottern.....R. 1, Johnson City
Robt. L. Haskins.....Gardner Apartments, Johnson City

TEXAS

Noah Diehl.....Canadian
Miss Lois Diehl, (Field Sec. Y. W. C. A.).....Dallas
Col. C. S. Diehl, (Daily Light).....San Antonio

UTAH

Mrs. Silas F. Shaw.....Friseo
Judge ——— Diehl.....Salt Lake City
Alice Thomas-Galpin.....Salt Lake City
C. B. Diehl.....Salt Lake City
John A. Babcock.....Mt. Emmons

VIRGINIA

Harry Diehl.....Clarksville
Rev. Paul Diehl, (Brethren).....Mint Springs
Josiah H. Diehl.....North River
J. P. Diehl.....Penn Laird

Jacob P. Diehl.....Beards Ford
Oda Diehl-Allen.....Harrisonburg
Joseph E. Seehorn, (College Farm).....Bridgewater
Luther Diehl.....Nokesville
John Diehl.....Nokesville
Isaac F. Diehl.....North River
Wm. D. Diehl.....North River
Rosa Diehl-Cupp.....New Hope
Clark Diehl.....Penn Laird
Herman H. Diehl.....Penn Laird
Arthur S. Diehl.....Port Republic
Kenny M. Diehl.....Port Republic
Minnie Diehl-Nelson.....Sangerville
Charles Diehl.....Staunton
H. J. Diehl.....Weyers Cave
Charles E. Diehl.....Nokesville
J. W. Enoch Diehl.....Port Republic
Amos W. Diehl.....Nokesville

WEST VIRGINIA

C. H. Diehl.....Jane Lew
Harry Diehl.....Clarksburg
Henry M. Diehl.....Clarksburg
Rev. Geo. West Diehl, (Pres. College).....Barboursville
David S. May.....Elkins
Edw. Homer Diehl.....Huntingdon
Abram Diehl.....Mason City
Henry E. Diehl.....Mason City
Oliver W. Diehl.....Ridgely

WISCONSIN

Charles B. Diehl.....Guthrie
Willard Diehl.....Guthrie
Mrs. Ella Diehl-Lincoln.....La Cross
J. D. Diehl.....Madison
Mrs. E. Overaker-Diehl.....Madison
A. G. Diehl, (Phone Manager).....198 Lenox, Milwaukee
Rev. Henry Diehl.....Peshtigo
Miss Leah Diehl.....Stevens Point
Dr. Minnie M. Hopkins.....Oconto

WASHINGTON

Searg. Homer Diehl, (U. S. A., Ft. Wright).....Spokane
Isabel Overman-Diehl.....W. 1524 Mansfield, Spokane
Miss Ruth Diehl, (Sec. Nursery).....Spokane
Mrs. Mary Diehl-Fried.....Spokane

Robt. H. Diehl.....E. 1510, 11th St., Spokane
Ira J. Diehl.....North Yakima
Russell R. Farrell, (Lawyer).....North Yakima
H. C. Diehl, (Horticulturist, U. S. D. A.).....Wenatchee

WASHINGTON, D. C.

Mrs. C. W. Diehl.....1525 P N. W.
Charles H. Diehl.....2320 Champlain
Mrs. Estella T. Diehl.....1420 Howard N. W.
Geneora B. Diehl.....1737 T N. W.
Miss Marie S. Diehl, (Student).....48 H N. E.
Miss Rena Diehl.....48 H N. E.
Russell C. Diehl, (Office R. R.).....2113, 14th
Violet M. Diehl.....1523 U S. E.
Walter S. Diehl.....2802 Wisconsin Ave. N. W.
Mrs. Zulime S. Diehl.....2802 Wisconsin Ave. N. W.
Howard F. Diehl, (American Consul Service).....The Chastleton
Mrs. Anna S. Megan.....1508 O N. W.
Grant S. Diehl.....441 N. Y. Ave. N. W.
Harry A. Diehl.....22 H N. E.
John A. Diehl.....224, 8th S. E.
Josephine E. Diehl, (Mrs. Henry).....3716, 12th N. E.
Julius C. Diehl.....1417 F St. N. E.
John W. Diehl.....1525 P N. W
John H. Diehl.....2129, 18th N. W.
Lewis R. Diehl.....2248 H N. E.
Margaret Diehl, (Mrs. Steward).....3716, 12th N. E.
Mary G. Diehl, (Mrs. Jos.).....50 R. I. Ave. N. E.
Nellie Diehl.....224, 8th S. E.
Peter Diehl.....1354, E. Capitol
Sam W. B. Diehl.....1525 P N. W.
Newton Diehl Baker, (Ex-Sec. War).....Capitol
H. H. Mottern, (Chemist).....1708 Newton St. N. W.

WYOMING

Anna F. Diehl, (P. M.).....Durham
Leo C. Diehl.....Durham
Mrs. Linnia Diehl-Beckle.....Durham
Alice H. Harelerode-Miller, (Ranch).....Freedom

POEMS

by E. H. Diehl
and Others

Our Home
Petitions
Margaret Price Stewart
Deal Reunion
A. P. Shields
Barbara Lois
June
Eighty-five
An Iowa Trip
Four Score and Two
Our Family Tree
Old Bedford
Free Concerts
New Coat-of-Arms
Diehl Reunion
Frank Leese
Ipava
Octogenarians
Planted
July Concerts
Lone Cedar
Picnic Dinners
Eighty-one
Bernadotte
Mary Sudduth Diehl
Late
From an Octogenarian

A Greeting
Mother's Day Reveries
On Nature
The Top of the World
Diehl, 'Lias Diehl
Parking

Diehl's Poems

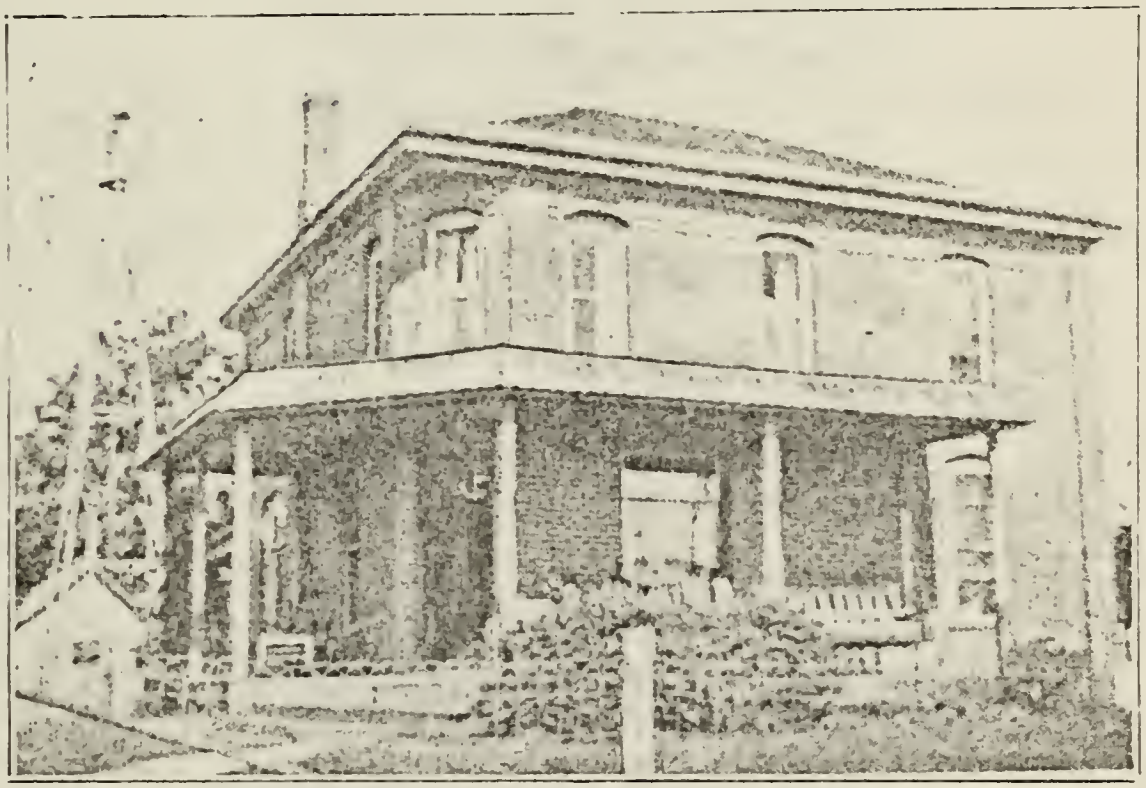

OUR HOME

On Whealdon Hill, I'd rather dwell,
  Than any other place I know;
Here flowers, fruit, and grains excel,
  And luscious watermelons grow.

'Twas here our children blest our home,
  And helped to cultivate the soil;
And in their childhood loved to roam,
  When not engaged in honest toil—
Grew up at home, in church, at school,
  And early learned the Golden Rule,
By which to gauge each act in life,
  Prevent discord, dishonest strife.

No other spot in this green land,
  Is dearer to our little band,
Than this fond home at Otterview,
  Where peace and love are ever true.

We sadly mourn the loss of one
  Whose gracious spirit is not gone,
But lives with us in memories blest,
  Among the saints above, in rest;—
With cheer, as mistress of the place,
  She kindly ruled with signal grace.
Full forty fruitful years or more,
  Until her life on earth was o'er.

Christmas, 1925.

PETITIONS

I wish that I could always smile,
  And do the things that are worth while
Throughout my daily waking hours,
  When I should exercise my powers.

I wish that I could help the poor,
  Who many hardships must endure,
While passing through the lonely years,
  With aching hearts and bitter tears.

I wish that I could always feel
  That ev'ry man was true as steel,
In spreading kindness as his creed,
  With ev'ry action, word, and deed.

I pray to ever tread the path
  Which leads to righteousness, from wrath,
That I may reach the Lord above,
  Where all is peace, and joy, and love.

—*Ref. Ch. Messenger, Philadelphia, Pa.*

MARGARET PRICE STEWART

You are among the noted few,
  Who've lived so many decades thru;
Because 'tis blessed to survive,
  The age of four score years and five.

In eighteen hundred forty-three,
  November twenty-eight, I see,
You first beheld the light of day,
  That drives the darkness far away.

You came quite near Thanksgiving Day,
  When all our Nation meets to pray,
And thank the Lord forevermore,
  For His rich bounties then in store.

With kind regards to you and yours,
  So long as earthly life endures,
May I this message to you send,
  As hearty greetings from a friend.

—*E. H. Diehl, Ipava, Ill.*
November 28, 1928.

DEAL REUNION

In North Car'lina, near Lenoir,
  Far from th' Atlantic's rocky shore,
The Deals, fair women, stalwart men,
  From many a mountain, glade and glen
Are congregated, here, today,
  Their grateful homage to repay,
To noble ancestors of old,
  Whose mem'ries dear, we all should hold.

To this vast throng assembled here,
  I'm asked to write a word of cheer,
From our old home in Otterview,
  We dearly love, profoundly true;
So, I'll devote an hour or two,
  To frame a bit of verse for you.

Just three and sixty years ago,
  We left our native state, to go
Out west, to fertile Illinois,
  (Then I was just an awkward boy),
Where melons, corn, and poets grow,
  We kindly wish the world to know!

Our "Coat of Arms," I understand,
  Is sought in France and German land;
If found, will it to us reveal
  Our name now plainly written Deal,
Or, in the form we've learned quite well,
  In writing, D-I-E-H-L?

I'd love this Annual meet to share,
  With you in splendid Southland fair
Where apples, corn and cotton grow,
  And mountain streams forever flow,
But feel the distance is too great,
  To Ford alone from our home state;
But I'll be with you, let me say,
  In mind and spirit, all the day.

August 16, 1928. *Ipava, Ill.*

A. P. SHIELDS

This morning it occurred to me,
  That A. P. Shields is eighty-three;
And that some verse I should indite,
  To commemorate it just right;
November twenty is the date,
  And Illinois his native state.

As farmer, teacher, salesman, clerk,
  A faithful man at all his work,
He did the things that are worth while,
  With pleasure and a pleasant smile,
And helped to make a better place,
  For others, in this checkered race.

Our lives are like the leaves on trees,
  That gently flutter in the breeze;
In youth, they are a living green,
  In age, they fade and lose their sheen,
To later drop to mother earth,
  From whence the tree obtained its birth;
So man is but a season here,
  Until he joins another sphere.

This life on earth, at best, is brief;
  Death stalks abroad, a canny thief,
And comes to all, the wisest men,
  In unknown hours, we know not when;
So let us live in joy and peace,
  Until this earthly life shall cease.

May you be spared to celebrate
  This special and exclusive date,

For many, many years to come,
  Before you're called to leave your home,
Is my prayer to you to-day,
  As we plod slowly on the way.

—*Argus, Astoria, Ill.*

November 20, 1929.

BARBARA LOIS FLEMING

Grand daughter Barbara Lois,
  You are old enough to show us,
How well you've learned to write and read,
  With such commended ease and speed.
Few persons at your early age,
  Can read a book from page to page,
And then explain what they have read—
  Tell what the writer meant and said.

Some other things you ought to know,
  As you proceed to work and grow;
One is, the good old Golden Rule,
  At home, abroad, at church or school;
Show kindness real to all you meet,
  In country lane, or crowded street.

JUNE

Most all outdoors, are keyed in tune,
  Throughout the glorious month of June;
When fields and meads of living green,
  And lovely road-side flowers are seen,
Then life within the shady woods,
  Is full of charming active moods.

At early dawn, the mocking bird,
  Upon the highest tree is heard,
Articulating, o'er and o'er,
  Vocabularies by the score,
In measured accents, sharp and clear,
  Sweet songs we all delight to hear.

At noon, when many songsters rest,
  Young broods are sleeping in their nest;
"Bob White," quite near the orchard gate,
  Calls loudly to his nesting mate,
And English sparrows try to chase,
  The noisy wrens far from their place.

Marauding crows and lordly jays,
  And chat'ring squirrels, in cunning ways,
Independently drive away,
  Deep silence all the live-long day,
While every insect, bird, and beast,
  Seem joined in one long vocal feast.

At evening twilight, Whip-poor-wills,
  Our hearts with raptured music thrills,
And then great owls, from tree to tree,
  Scream out: "To Who!" to you and me,
And scores of other living things
  Co-laborate "with him who sings."

All hail to Thee! Triumphant June!
  You quickly come, but leave too soon;
We love thy woods and fruitful showers,
  Thy happy brides and summer flowers;
The mellow moon and stars of night,
  And brillant sunshine, warm and bright!

(Written near Ipava, Ill., June 4, 1928, in commemoration of our Mother's 104th Birthday).

EIGHTY-FIVE

As sure as I am now alive,
  Joel Palmer is eighty five;
Born August 1, in Forty-four,
  He now is four score, one and four.

In youth he went to Marion School,
  And sanely learned the Golden Rule;
At home he wielded ax and maul,
  In felling timbers, great and small;
Built cabins, houses, worm rail fence,
  Destroying forests, thick and dense.

Upon the soil he learned to sow,
  And cultivated with plow and hoe;
Could swing a scythe, and cradle wheat,
  With skill and speed without defeat.

Then came the dreadful Civil War
  That generations now abhor,

Which drenched the land with blood and strife,
  Most threat'ning to the nation's life,
When Joel donned a suit of blue,
  To serve the Union good and true.

A farmer, soldier, teacher, he
  Took up the sacred ministry;
As legislator of his state,
  He was a statesman of some weight.

At last, a lawyer he became,
  Still adding luster to his fame;—
His occupations were diverse,
  As these mild stanzas here rehearse:
Because he wrought them with a smile,
  And prized them all as jobs worth while.

August 1, 1929.

AN IOWA TRIP

Three generations in a car;
  Can you conjecture who they are,
Upon this cool November morn,
  When farmers should be shucking corn?

They smoothly glide along the slab,
  The air is frosty, landscape drab;
But in a nearly new sedan,
  Is warmth, to man and boy and man.

Directions from our humble home,
  Are north and west to old Macomb;
Then still on west to Keokuk,
  Whereby with skill and much good luck,
We landed near an Iowa rock,
  Precisely then, at ten o'clock.

Before a steamer passed the dock,
  At noon, by Keokuk's big clock,
The Power House and Dam we viewed,
  Then sampled some delicious food.

At two P. M., on our return,
  Three times we crossed the stream La Moine,
Then parked at Carthage and Macomb,
  Before arriving at our home;
In all, it was a pleasant hike,
  That trip upon cemented pike.

November 16, 1929.

FOUR SCORE AND TWO

When Chris McLaren was a boy,
  In Woodland Township, Illinois,
Upon his father's farm he grew,
  Within a year of twenty-two,
And was inured to work and play,
  Thru all his years, along the way.

He chopped the wood and picked up chips,
  Made new fence rails and willow whips;
Dug sassafras, tapped sugar trees,
  And wore kip boots up to his knees,
And did a thousand other things,
  That to a merry farm life clings.

At school, his back against the wall,
  He never let his pencil fall,
But "ciphered" on his slate all day,
  In solving problems from old Ray,
And he could master every rule,
  That Ray suggested to our school.

In athletic games, with ball and bat,
  He showed the boys where he was at;
Could jump, and wrestle in a ring,
  Turn summersets with backward fling;
But never known to fly a kite,
  Or get entangled in a fight.

He farmed, made brick, and practiced law;
  Cut timbers with a cross-cut saw;
And learned to swim in Otter Creek,
  (Long e'er he ever made a brick);
Nor was he slow with pen and ink,
  In teaching reading men to think.

With four score years and two, to-day,
  C. C. is still alert and gay;
Perhaps a trifle slow in pace,
  In his last stages of the race;
Careers on earth will find an end,
  Be they a foe, or our best friend.

June 6, 1929.

—*Democrat, Lewistown, Ill.*

OUR FAMILY TREE

Among the Diehls are well-known names,
  Of stalwart men and handsome dames,
Belonging to our loyal clan,
  By birth, or marriage,—every man,
In widely separated states,
  Alone, or with their kindred mates,
That I would like to list in rhymes,
  Within this record, for all times.

Inspect this lengthy list and see,
  Who all are on our Family Tree;
Jake Whetstone, Reighard, David Diehl,
  Dave Dittmar, Taylor, Ackorn, Steel:
George Beegle, Boyer, Bowser, Crouse,
  Frank Benton, Earnest, Etnire, Smouse;
John Exline, Imler, Kaufman, King,
  Abe Weisel, Whitmore, Wilson, Ring.

Sam Baker, Barkley, Thompson, Brown,
  Clint Lenon, Cogan, Fuller, Crown;
McCormick, Miller, Myers, May,
  Fitzgerald, Fackler, Fleming, Fay;
McClellan, Nycum, Porter Traile,
  Snyder, Shaffer, Shoemaker, Hale;
Hanson, Pensyl, Rockefeller, Wean,
  Lingenfelter, Aruold and Alteen.

Phil Morgart, Freeman, Nurembrock,
  Claar, Bankert, Shearer, Jacob Mock;
Snively, Osborne, Stoneberger, Dean,
  Castner, Over, Notnagle, Green;
Jake Dunkle, Dibert, Stiffler, Nutt,
  Hoenstine, Hershhiser, William Ott;
John Holderbaum, John Lutz and Scott,
  Smith, Bertram, England and Malott.

Pickering, Deatrich, Hiram Rohm,
  Rowland, Thomas, Westover, Crom;
Snydam, Russel, Zimmerman, White,
  Alsip, Wheeler, Defibaugh, Hite;
Temple, Turner, Robinson, Hall,
  Lund, Valentine, Hamilton, Duvall;
Moyer, Cobler, Mortimore, Kegg,
  Martin, Corbin, McConnell, Craig.

Josiah Koontz, and John P. Reed,
  Brandt, Shuman, Wagner, Fink and Mead;
George Cessna, Gordan, Nelson, Good,
  Davis, Lee, John R. Dull and Wood;
Metzger, Heckerman, and Sam Hughes,
  Gumbert, Mowery, Barber, Andrews.

Scott Stuckey, Griffin, Moorehead, Miles,
  George Pennel, Sheehan, Walker, Wiles;
Harelerode, Marshall, Roberts, Werts,
  Roudebush, Fowler, Walters, Swartz;
Hooverman, Notman, Lehman, Welsh,
  Hillegass, Matthews, Hickle, Beltz;
Stevens, Heltzel, Hershberger, Noll,
  Weaver, Dungan, Swartzwelter, Scholl.

Bivans, Bunnell, Berkhimer, Beck,
  George Ritchey, Roller, Riley, Peck;
John Snavely, Palmer, Sibley, Fluke,
  Woods, Bateman, Baxter, Adams, Cook;
Clark, Hunter, Major, Gephart, Long,
  Boor, Banta, Bender, Sam Wysong;
Carl Fisher, Fringer, Cheney, Friend,
  Right here these names in rhyme I'll end.

January 20, 1930.

OLD BEDFORD

Superbly nestled on the hills,
  Where, after night, pipe Whip-poor-wills,
Is Old Fort Bedford's modern town,
  Grown up through ages with renown,
Right on the banks of Raystown Branch,
  Whose sparkling stream laves many'a ranch,
Then mingles with the Juniata Blue,
  And rushes towards the ocean, too.

Upon the maps, 'tis Bedford, Pa.,
  In stanzas here, I would portray;
Before the days of gas machines,
  When I was barely in my Teens,
Right through the town we used to hike,
  On Chambersburg and Pittsburgh pike,

The leading highway of the state,
  Constructed, Eighteen Hundred Eight;
But now well known from shore to shore,
  As Lincoln Highway, evermore.

No ancient toll-gates on the way,
  Now halt the teams until they pay
The tax for driving on the road,
  With empty cart or weighty load;
But now the Pike from end to end,
  Is free for use, by foe or friend,
Who has the price for oil and gas,
  And license from the state, to pass.

July, Seventeen fifty-eight,
  State militia had here to wait,
Till Washington and H. Bouquet,
  Had made on west a State Highway,
From Bedford out to Fort Quesne,
  When through the sunshine, storm and rain,
Six thousand men, by slow degrees,
  Removed huge rocks and ancient trees.
That road was just an army trail,
  A century, until the mail
Demanded a much better track,
  For horse riders, stage-coach and hack.

Oh, Bedford town of long ago,
  Where in my youth, I loved to go;
Three score years and ten have flown,
  Since first I claimed you as my own;
Live on in years and active deeds,
  Contributing to public needs,
And may your cherished fame increase,
  And all our loyal love not cease.

March 4, 1930. —*Inquirer, Bedford, Pa.*

FREE CONCERTS

I love to sit and take my ease,
  Out on the lawn beneath the trees,
Upon a quiet summer night,
  When moon or stars are shining bright,
And listen to the things that sing,
  Nocturnal messages to their king.

Again the Katy-dids are here,
  Summer visitors, another year.
With noisy all-night concert squeaks,
  That will continue full six weeks.
By day, they loaf among the leaves,
  Or crawl along the porch-roof eaves,
Or sit upon a leaf of green,
  So camouflaged, to not be seen.

Unheralded he yearly comes,
  Without eclat or beating drums,
And when the evening shades draw nigh,
  The atmosphere yet warm and dry,
Assembles his belated band,
  To broadcast music o'er the land.
All night, beneath the stars he sings,
  Not with his voice, but with his wings.

Black frosts and cold may pinch the bloom,
  Decide the fruit crops final doom;
Disastrous floods and deathly hail,
  May cause the melon crop to fail;
Hot winds may parch the growing corn,
  And fill the land with hopes forlorn;
But never think a single day,
  That Katy will postpone his stay.

Quite near the bluff of Whealdon Hill,
  Pipes loud a doleful Whip-poor-will;
And yet his tones are sweet and clear,
  To every anxious listening ear;
Two owls, far off, within the woods,
  Disturb the evening solitudes;
A timid tree-frog near the well,
  Croaks a while, then rests a spell.

Some other noises flood the air,
  Above, around, and everywhere,
But naught disturbs our concert kids,
  Those noisy strident Katy-dids,
Whose entertainments I enjoy,
  Quite full as well as when a boy.

July 14, 1930. *Union, Vermont, Ill.*

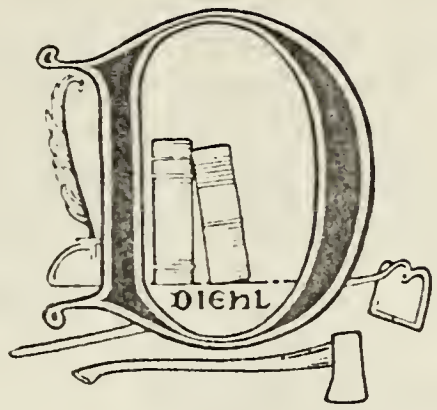

NEW COAT-OF-ARMS

This is an age of love and peace,
  When all the sounds of war shall cease;
When men in business or on farms
  Should have a modern "coat of arms."
We boast no instrument of war—
  Guns, swords, and bayonets abhor;
They all are implements of death,
  Wholesale destroyers in one breath.

Two books, an inkwell, antique quill,
  Suggest glad tidings of good will,
Wrought by the author's skillful pen
  For women, children, and brave men.

Now obsolete, that old pen quill,
  Reminds me of my boyhood, still,
When pens were made from wings of geese,
  In times of cruel war and peace;
(Before steel pens came into use,
  They used a feather from a goose).

The ax, a tool of mortal toil,
  Removing forests from the soil,
And building cabins, fences, sheds,
  Wheelbarrows, wagons, rugged sleds,
Portrays the hardy pioneer,
  Who nobly worked with faith and cheer.

This garden hoe is forty-five,
  Bought eighteen hundred eighty-five,
In Old Jim Lutz's hardware store,
  For forty cents, no penny more;

Its bright sharp blade these decades through,
  Has wrought in fields and gardens, too;
And will continue decades more,
  Before its usefulness is o'er.
(Here is a farmer's Coat-of-Arms,
  That could apply to many farms).

New Years, 1930.

DIEHL REUNION

Come Diehls, from mountain, glade and glen;
  Assemble with us once again,
Within this grateful shaded wood,
  That centuries has proudly stood,
A monument to Him on High,
  Who rules all nations, earth and sky.

Forsake your strenuous tasks of toil,
  In business, mart, or fertile soil;
And in the most fraternal way,
  Unite your spirit here to-day,
To do your duty, man to man,
  And honor our illustrious clan.

Invoke our Father's special grace,
  Upon this hallowed meeting place,
And all the people here to-day,
  Their worthy homage to repay,
To that revered ancestral tree,
  Whose branches sheltered you and me.

As loyal patriots of yore,
  Have often done with zeal before,
Sing loud: "My Country, 'Tis of Thee,"
  With fervant voices tuned in glee,
Till hills and dales for miles around,
  Will echo to the music's sound.

And as the years may come and go,
  May these Reunions stronger grow,
Until the Diehls from coast to coast,
  Assemble here, a mighty host,
To meet in one organic band,
  From every section of our land.

—*Inquirer, Bedford, Pa.*

FRANK LEESE

A blacksmith, many years ago,
  Concluded he would westward go,
And start a factory of his own,
  Among the farmers, here alone;
When young, he learned a useful trade,
  Where wagons, plows and sleds are made;
With tools, in iron, wood, and steel,
  He could display superior skill.

Among the blacksmiths, miles around,
  No better workman could be found;
Entrained from Pennsylvania,
  He left the mountains, cold and gray,
One early, squally, raw March morn,
  For Illinois, where grows tall corn;
Into Astoria he whirled,
  To him almost a different world.

Within a local shop, twelve days,
  His skill with tools received great praise;
He later leased from Henry Fitz,
  His tools and shop for thirty bits;*
And sharpened harrow teeth and plows,
  Made halter chains for calves and cows,
And mended things the farmer had,
  That was in any measure "bad."

While other smiths sat in the shade,
  A set of smithing tools Frank made;
Bought land and built a splendid shop,
  Complete from foundation to the top;
Installed machinery up to date,
  As good as any in the state;
And made wheelbarrows, plows and sleds,
  Repaired and painted wagon beds.

Added to his enterprises more,
  He established a country store,
And bought the farmers' surplus eggs,
  Brought in with baskets or old kegs;
Sold peanuts, candies, calicoes,
  Tinware, matches and garden hoes;
Rice and sugar, beans and cheese,
  Balogna, crackers and canned peas.

About this time, Leeseburg, P. O.,
  Began its life to thrive and grow,
Until the free mail rural route,
  Closed its daily business out,
Then Frank was postmaster no more,
  But still maintained his shop and store.
Our hero could invent and plan,
  Do skillful work, an honest man;
And greatly helped the country-side,
  O'er forty years, from far and wide.

April 8, 1930.

**A "bit" was a 12 1-2 cent silver coin in use before the dime was coined, 75 years ago.*

IPAVA

Unknown in history and to fame,
  We find this most exclusive name
Nowhere, but in the Postal Guide,
  In lengthy columns, side by side,
Where alphabetically, we
  Can read P. O.'s from A. to Z.
What are it's origin and age
  That I may write them on this page?

Ipava is a prairie town
  Unknown for great world-wide renown;
Consult the maps and gazetteers
  Of all the long historic years,
In all the regions of the earth,
  Since names of places had a birth,
And you are very sure to find
  No Ipava of any kind,
Except this little town alone,
  We proudly claim to be our own.

Oh, Ipava! If I could tell
  Each careless creature how to spell,
So every living soul could read
  Thy name with utmost ease and speed,
I'd realize that I had done
  One kindly act beneath the sun!

—*Tribune, Ipava, Ill.*

April 15, 1927

OCTOGENARIANS

Both night and day my old clock ticks,
  While Joel Palmer, eighty-six,
Is yet this side the river Styx,
  And oft delights with friends to mix.

C. C. McLaren, eighty-three,
  Still looks quite spry to you and me;
Has not a single ache or pain,
  Therefore no reason to complain.

A. W. Bloomfield of Old St. Joe,
  (The kind of man we all should know)
Most all his life taught public school,
  And ever loved the Golden Rule.

Our Woodland's oldest man is here,
  Will Merrill, worthy pioneer;
Eighty-nine, and full of cheer,
  Twelve months, throughout the busy year.

George E. Knepper, far in the West,
  As teacher served his country best,
In many states we can attest,
  And now with friends, deserves a rest.

The next in line is A. P. Shields,
  A friend of flowers, gardens, fields,
But he is only eighty-three,
  And active as a working-bee.

Before these stanzas reach an end,
  George H. Heffner, a boyhood friend,
Should be recorded—eighty-one—
  How swift the years are moving on!

This Author, now at eighty-two,
  Still finds some things worth while to do,
But soon will "park" his active pen,
  Yet at what date, he knows not when.

The first to leave, was Franklin Leese,
  A worthy smith and man of peace,
Whose anvil ne'er may sound again,
  For he is gone to rest from pain,

To join the hosts in eternity.
  Beyond the age of eighty-three.

These humble men from five great states,
  Possess a host of human traits,
That help to make a better place
  To live for all the world-wide race.

May 17, 1930.

PLANTED

Within our poultry-yard are these
  Transplanted shrubs and bearing trees:
Pa paws, pecans, four kinds of pears,
  An orange quince that never bears;
Some tansy, hoarhound, prickly ash,
  Its leaves against the window sash.

Then sumac, elder, linden tree,
  Are thrifty growers, good to see;
Chrysanthemums and peonies,
  In clumps of beauty, with sweet peas,
In rows along the garden fence,
  And wild woods flowers, thick and dense.

Some cherries, peaches, Concord grapes,
  With leaves and fruits of various shapes;
A columbine and dogwood too,
  Jack in the Pulpit, good and true,
Sarsaparilla, bitter-sweet,
  Currants, mulberries; what a treat!

Without, four maples in a row,
  With Dorothies in bloom below;
Siberian crab and cedar near,
  Defy the storms, year after year,
While many vines and shrubs abound
  Upon the velvet lawns around.

Scores of other flowers and vines,
  Will not appear within these lines,
Because I can not give the name
  Of each, to all, both wild and tame,
That we have ever planted here,
  For our enjoyment, year by year.

June 4, 1930.

JULY CONCERTS

When I awake at early dawn,
  Just as the stars of night are gone,
Familiar sounds, without, quite clear
  Come ringing to my list'ning ear.
A robin in the maple tree
  Is tuned with happiness and glee;
Red-headed woodpeckers, by the hour,
  Tattoo aloud from windpump tower.

From Cedar tree a mourning dove,
  Sends out her cooing notes of love;
A card'nal in the tall pecan,
  Seems glad that night again is gone.
Across the meadow soaked with dew,
  Fly from the grass in which they grew
Proud meadow-larks whose voices fill
  The air with notes staccato, shrill.

Now I must not forget to pen
  The chat-rings of our tame house-wren,
Who daily guards her helpless brood,
  From English sparrows that intrude,
Or one belated Whip-poor-will,
  Who pipes his song near Whealdon Hill,
Or Redwings in the Cedar tree,
  Chatting gayly to the world and me.

Thru open windows, other sounds,
  Come trooping in, by leaps and bounds;
That Beardstown early morning train,
  Starts out each day, sunshine or rain.
Perhaps an airplane in the sky,
  Is furiously passing by;
Or, early tractors, on their way,
  To work the fields without delay.

Not far from home, two barking dogs,
  Some squealing pigs and hungry hogs,
Disturb the stillness of the air,
  With loud uncultured voices there.
But noon, George Brinton's dinner bell
  Makes sweeter music for a spell,
That neighbors all delight to hear,
  Three hundred forty days a year.

July 4, 1928.

LONE CEDAR

The only cedar in our yard,
  Looks like a sentinel on guard,
From out his corner, all alone
  Shaped like a geometric cone.

Wide-spreading branches on the ground
  Its base, a dozen feet surround;
While farther up they shorter grow
  Till to the pointed top, you know.

Full forty feet, its altitude,
  Where it has very proudly stood,
Since planted near the north-east gate,
  In Eighteen Hundred Eighty-eight.

Its uniform of living green,
  Throughout the seasons always seen,
Are most attractive winter days,
  When all outdoors are drabs and grays.

Among its branches is the home
  Of num'rous birds that round us roam;
The Orchard Oriole and Jay,
  Tame Robins and bright Cardinals gay.

Then shrubs and sev'ral other trees,
  Upon our lawn embrace the breeze,
As Winter, Summer, Autumn, Spring,
  In music with their voices ring.

December 12, 1928.

PICNIC DINNERS

A friendly group in merry moods,
  Assembled in the shady woods,
Beneath some stalwart towering trees
  That gently wave in summer breeze,
To have a pleasant picnic meal
  Out-doors where everything is real.
They spread a lunch cloth on the grass,
  Near where some autos daily pass.

But first, a sizzling fire is built,
  Quite near a brook, on sand or silt,
And then a dollar steak is grilled,
  The huge old pot with coffee filled.
Potatoes in a skillet fried,
  To perfection with greatest pride,
A dozen eggs put on to roast,
  Marshmallows by the score, to toast.

When all this cooking is complete,
  The food stacked on the cloth to eat.
All guests sprawled 'round that picnic feast,
  And then, Oh boy! The fun increased,
By each one there who helped himself,
  To all good things, from shop or shelf.

Upon this mammoth cloth were spread,
  Cake, pie and good old homemade bread,
Fresh honey from the tamest bees,
  Ham sandwiches, sweet rolls and cheese.
Sweet pickles, salads, jells and fruit,
  Almonds, nuts and celery to boot.

Those picnics in the Fleming woods,
  Where we enjoyed the best of foods,
And on the Bluff of Otter creek,
  Where big mosquitoes thrive quite thick,
Bring back sweet memories of the past,
  Of richest pleasures that will last.

These scenes, some pictured years ago,
  How swift the decades come and go!
Where are those clever people now?
  They're scattered far, I must allow.
Some have sailed the ocean blue,
  And traveled foreign countries thru,
Viewing landscapes of every zone,
  While we are here, near all alone.

One volunteered, a patriot brave,
  To cross the great Atlantic wave,
And help our Woodrow Wilson free,
  The world for proud democracy.
He led the boys against the Hun,
  Who strove to capture earth and sun,
But had to yield to khaki clan,
  And surrender, every man.

Then one, the dearest friend in life,
  In this vast world of work and strife,
Most calmly left for endless rest,
  To live with saints among the blest,
And soon, we too, will follow o'er,
  To be with her, forever more.

August 1, 1928.

EIGHTY-ONE

Today I am four score and one,
  Life's brittle threads still holding on.
And yet, this earth looks good to me,
  Its glorious mountains, vales and sea,
Deep sparkling lakes and lively rills,
  High rocky peaks and wooded hills.

If I could call the Muses down
  Who crown great poets with renown,
I'd stay within my cozy room,
  And all my waking hours consume,
Depicting scenes of land and sea,
  As they appear to you and me.

Between two states, Niagara Falls,
  Precipitate o'er granite walls,
One hundred sixty feet, or more,
  With constant and near deaf'ning roar,
And then flows on with furious speed,
  Aggressive as a war-like steed.

Swift Susquehanna, deep and wide,
  Old Pennsylvania's greatest pride,
Has scenic beauties rich in store,
  Clear from its source to Ches'peake shore;
Here local poets oft are seen,
  And artists with their brush have been.

Proud Alleghanies, Warrior Ridge,
  The antique covered wooden bridge,
That spans the Juniata blue,
  Since eighteen hundred ten and two.
Old Friend's Cove church of solid brick,
  And Wishard's Mill on Yellow Creek,
All works of God and skillful men;
  Worthwhile a portrait from our pen.

I love to roam the prairies wide,
  Ascend the mountain's rugged side,
Survey bright landscapes, o'er and o'er,
  Inspect deep mines of wealthy store;
But flowers, buds, and leafy trees,
  Gay singing birds and humming bees,
Appeal attractively, each day,
  To me, while trav'ling on my way.

May 17, 1929. —*Democrat, Lewistown, Ill.*

BERNADOTTE

Old Bernadotte, proud Bernadotte!
  Hold fast to that historic spot,
Surrounded by God's shady hills,
  Whose grandeur every dweller thrills
With patriotic faith and love,
  Eternal as the skies above.

If I could call the Muses down,
  I'd photograph the oldest town,
Along the classic river, Spoon,
  And set its virtues to a tune—
That multitudes from shore to shore
  Might sing, broadcast forevermore.

I'd picture every shady nook,
  On either side, the little brook,
With scenes of earth, plants, stately trees
  That sway most gently in the breeze,
While sparkling waters onward flow
  To their vast channels far below.

Aside from these romantic hills,
  Have grown up several flour mills;
The first, Sol Sherwood's horse-power mill;
  Then came Joe Coleman's water mill,
Still later were John Cameron's grist
  And sawmill, added to the list.

The covered bridge, I understand,
  Was made of native wood, by hand;
In eighteen forty-five, 'twas built,
  Without a bauble or a tilt,
A monument of honest worth
  To those who planned and gave it birth.

For sixty years it humbly stood
  A blessing to the multitude
Of pioneers, who day by day,
  Would cross the raging Spoon that way,
To mill, or to the store to trade,
  Or visit in the glorious shade.

This stalwart bridge was later wrecked
  By ghastly floods, without respect
For anything within their course,
  That could be moved by might or force.
So it was junked, and in its stead,
  A new bridge spans the river bed,
Constructed of cement and steel
  With prosaic modern structural skill.

But what about the old Zoll mill,
  Deserted, silent, unpainted still;
Monument of enterprising years
  Among our honored pioneers?
Fond memories yet around it cling,
  As we its ancient glories sing!

MARY SUDDUTH DIEHL

Dear little Mary, come to me,
  And sit awhile upon my knee;
I want to talk to you;
  Admire your sparkling eyes so true,
And hear your prattle, too.

You still are young in years,
  As your recorded name appears,
Now most lovely, three;
  While I am full four score,
And know not how much more,
  I have upon this pleasant shore,
Before I enter eternity.

Your life has just begun,
  Beneath the warm and brilliant sun,
That gives us light and heat;
  You have many things to learn,
Your real place in life to earn;
  Some things to love and some to spurn,
To make it quite complete.

One Grandma is not here to-day,
  To hear what we may say;
I wish that she could now be here
  To see her youngest grandchild dear,
And listen to her infant voice
  In which we all rejoice;
But that can never, never be,—
  The saddest thought to me!

Throughout sweet infancy and youth,
  Your greatest task is seeking, truth,
By help of many friends,
  Who hope you'll lead a happy life,
In this great world of joy and strife,
  Where rich opportunities are rife,
Then soon, too soon, it ends.

May 13, 1929.

LATE

Queen of the Meadow, in May!
  I have not seen you today;
Why are you staying away
  So late this season, I pray?

The red bud and meek daisy
  Are not one-half so lazy;
The lilacs both purple and white
  For weeks have been our delight.

The apple, the plum and the pear
  With sweet perfume scent the air,
Blooming profusely everywhere,
  In colors attractively fair.

E'en dandelions of old,
  Flashing their colors of gold;
Cease not, in heat or in cold,
  To ornament lawns and the world.

My much adorned Meadow Queen,
  Clothed in fine living green;
May your white blooms soon appear,
  The whole countryside to cheer.

May 1, 1930.

FROM AN OCTOGENARIAN

In youth, I always liked to rob
  Delicious kernels from the cob,
A very appetizing job,
  Both rich and sweet.
How great the steaming roastingears,
  Upon my dinner plate appears,
Today, since those eventful years,
  We shared that treat.

—*Daily D. Journal*

November 28, 1928.

Poems by Others

A GREETING

By Frank Rose, Ipava, Ill.

Friendly comments in your items, I find,
In last week's news are very kind;
They prove the spirit as well as the deed,
A noble trait that all of us need.

Often our efforts, try as we may,
Are unappreciated by the world to-day;
Let us continue our work to give,
And make the world more pleasant to live.

Each week I read, in my leisure,
Your news items with great pleasure;
Admiring the spirit of your pen,
Recognized by many real men.

October 28, 1928.

MOTHER'S DAY REVERIES

W. Taylor Cooper

Fifty years and more, I walked day by day
With mother as comrade along life's way.
'Twas in autumn time, at the evening tide,
The parting came and her path turned aside.

O'er sunset hills, to the land of the blest,
To the home of the soul, God, peace and rest.
Now, I find life's richest treasure has flown,
As I wend my way down the path alone.

But a mother's love and faith in her son,
He cannot forget while life's race is run.
And it seems sometimes, in hours of distress,
Her presence is near, to comfort and bless.

Reaching out from that mystic, unknown land,
  Comes the clasp of a loving, unseen hand.
Again, strength and peace my spirit enfold,
  For mother seems standing by, as of old.

Oh, heart of my heart, dear mother o'mine,
  A heritage priceless, such love as thine,
As sacred, I cherish, your trust in me,
  God help me to ever keep faith with thee.

When I, too, come to the turn of the trail
  That leads away through death's shadowy vale,
In that land I reach when the journey is o'er,
  May I walk and talk with mother once more.

May 13, 1930.

ON NATURE

We wonder over farm and field,
  Hand in hand with Brother Diehl,
Gliding over ice and snow
  In a soliloquy on the letter O.

Letters are written by you and me,
  But nature only grows a tree;
Water pure for you and me,
  But only nature makes it free.

We love to study hour by hour,
  The beauty of the budding flower,
True nature in every form
  As we see it in fields of corn.

Our future is the strength of youth,
  Our hope is in real truth;
The sunshine from above
  Gives life to the fruit of love.

It is pleasant in sunshine or rain,
  To view the beauty of golden grain;
To the brink of nature we can go,
  Farther than this, we do not know.

C. S. Randolph, Ipava, Ill.

THE TOP O' THE WORLD

By Edna Groff Diehl

I've come to the top o' the world, my dear,
  Where the sky is blue, and God is near;
Where the things of time are all forgot
  And the hurts of the world, which were, are not;
Where faith exists, instead of fear;
  Up here on the top o' the world, my dear.

I came from my work in the valley, my dear;
  From the tasks which worry and crush and sear;
From the labors that seem to have no end;
  From the load under which my back would bend,
To the cool and the green of the woods up here,
  And the peace of the top o' the world, my dear.

Strength is mine on the top o' the world, my dear,
  Strength which comes from my God who is near;
But I must remain where my back will bend,
  Go back to the tasks that have no end;
For they need in the valley the faith and cheer,
  I have gained on the top o' the world, my dear.

—*C. E. World*

DIEHL, 'LIAS DIEHL

By R. Roxeland, Galesburg, Ill.

There's a man named E. H. Diehl,
  Diehl, 'Lias Diehl;
Who's a friend in woe or weal,
  This 'Lias Diehl;
He's a host of sundry parts,
  Skilled in many crafts and arts,
Which appeal to minds and hearts,—
  That's 'Lias Diehl.

Long he taught ideas to "shoot,"
  Diehl, 'Lias Diehl,
While he farmed and wrote to boot,
  Smart 'Lias Diehl;
Wrote 'The Diehl's' and 'Long Ago,'
  Lots of poems too, you know,—
Nature did rich gifts bestow
  On 'Lias Diehl.

Diehl's example youths should heed,
  Diehl's, 'Lias Diehl's,
Those who would like him succeed,
  Are 'Lias Diehl's,
If they keep this course in view,
  They will live so kind and true,
Honor'll be their worthy due,
  Like 'Lias Diehl.

Now his years have reached four score,
  Young 'Lias Diehl;
May there still be many more
  For 'Lias Diehl;
Farmer, teacher, author, sage;—
  Proud his record on life's page,
May he live to "green old age,"
  Diehl, 'Lias Diehl.

May 17, 1928.

PARKING

By Gerald Diehl

Now I slow me down to park,
  Depress the gas, retard the spark,
And hope that I will finally face
  What proves to be a parking place.

Now I park me for the day,
  And for my car a prayer I'll say,
And hope I'll not return belated,
  And find my fenders mutilated.

And now I take myself away,
  For I have work to do today,
And hope I'll not start back to find
  The car's location has slipped my mind.

Drovers' Journal

INDEX TO ADDENDA

	PAGE
Three Brothers	9
D. C. Harclerode	13
Levi Diehl	15
Henry Diehl	19
Henry Diehl (a)	20
Nicholas Diehl	21
Karl Diehl	26
Henry Diehl (b)	28
Henry Whetstone	29
Andrew Diehl	35
Peter Diehl	37
Jeremiah Kingsley	38
Michael Smyser	41
Military Records	41
Jacob R. Diehl	44
Abraham Diehl	45
Mr. Stoneberger	46
Israel and Theobald Diehl	50
Christian Diehl	50
Diehl's Mill	56
Capt. Jacob Whetstone	57
Abraham Diehl (a)	59
Sweitzer Dan	65
Samuel Diehl	81
John Frederick Diehl	97
John Diehl	105
Conrad Diehl-Deal Descendants	113
Abraham Diehl and Descendants	119

ILLUSTRATIONS

PAGE

1. Our Home 195
2. J. C. Diehl 67
3. W. W. Deal 117
4. Mr. and Mrs. E. H. Diehl 48
5. John Diehl 143
6. Levi H. Diehl 144
7. David Diehl 145
8. Rev. D. N. Dittmar 146
9. Rev. H. F. Dittmar 147
10. John R. Diehl 148
11. Elias H. Diehl 148
12. Harry L. Diehl 149
13. Ruth Diehl-Fleming 149
14. Miss Lois Diehl 150
15. Glen C. Hickle 150
16. Mary C. Russell-Dungan 151
17. Rev. Levi N. Wilson 151
18. John McCormick Diehl 152
19. Philip Mark Fleming 152
20. John Wm. Shaffer 153
21. Coat-of-Arms 207
22. Court Room, Highland Park, Michigan 155

POEMS

PAGE

1. Our Home 195
2. Petitions 196
3. Margaret Price Stewart 196
4. Deal Reunion 197
5. A. P. Shields 198
6. Barbara Lois Fleming 199
7. June 199
8. Eighty-five 200
9. An Iowa Trip 201
10. Four Score and Two 202
11. Our Family Tree 203
12. Old Bedford 204
13. Free Concerts 205
14. New Coat-of-Arms 207
15. Diehl Reunion 208
16. Frank Leese 209
17. Ipava 210
18. Octogenarians 211
19. Planted 212
20. July Concerts 213
21. Lone Cedar 214
22. Picnic Dinners 214
23. Eighty-one 216
24. Bernadotte 217
25. Mary Sudduth Diehl 218
26. Late 219
27. From an Octogenarian 220
28. A Greeting 221
29. Mother's Day Reveries 221
30. On Nature 222
31. The Top o' the World 223
32. Diehl, 'Lias Diehl 223
33. Parking 224

WRHS

JAN 75
N. MANCHESTER,
INDIANA